

# ADVANCED CAD PORTFOLIO

---

M.ARCH (INTERIOR ARCHITECTURE)

## PERSONAL DETAILS



NAME : Praveena D  
ADDRESS : 20&21A,26th street,  
Astalakshmi Nagar, Alapakkam,  
Chennai - 600 116  
PHONE : +91 99429 84515  
EMAIL : praveena2k15@gmail.com  
LANGUAGES KNOWN : English, Tamil  
SOFTWARE KNOWN : Auto cad, MS office,  
Google Sketchup, Vray, Adobe Photoshop

## EDUCATIONAL QUALIFICATION

B.ARCH (2010-2015)

Crescent School of Architecture , B.S.Abdur Rahman  
University,Chennai

M.ARCH (2019 -2021)

Faulty of Architecture , Dr. MGR University, Chennai

## WORK EXPERIENCE

INTERN ARCHITECT @ Raju Architects, chennai (2013-14)

INTERN ARCHITECT @ Signature Architects, chennai (2013-14)

JUNIOR ARCHITECT @ TG Architects, chennai (2016-17)

ASSOCIATE ARCHITECT @ P8 Architects, chennai (2017-19)

ASSOCIATE ARCHITECT @ Callex PVT LTD, chennai (2017-19)

FREELANCE ARCHITECT for clients & Builders (2017-Now)

## PORTFOLIO CONTENT

ARCHITECT'S OFFICE  
STAFFROOM REDESIGN  
LAKEFRONT RESTAURANT  
BEDROOM INTERIORS  
COMMERCIAL FACADE



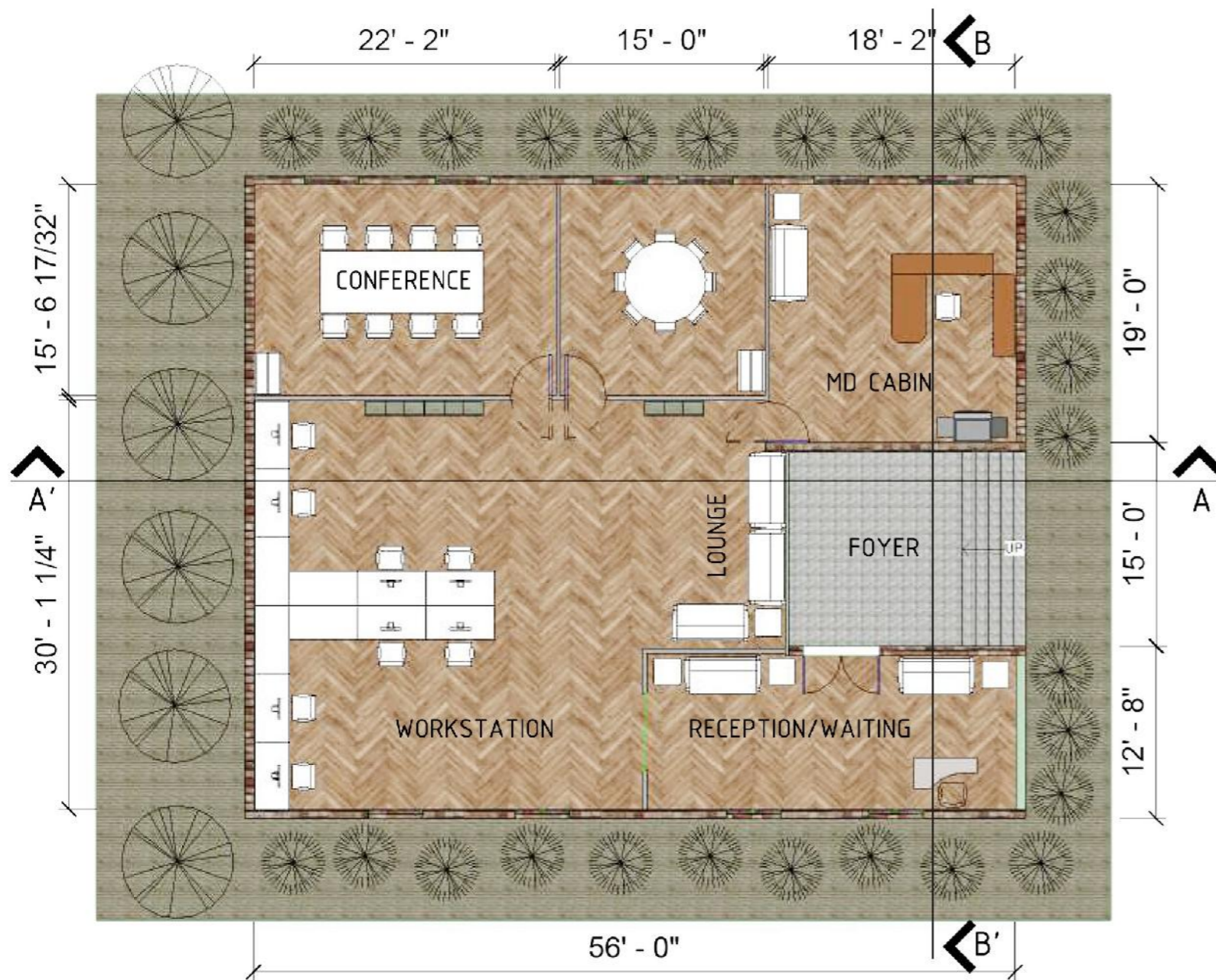

PLINTH FLOOR PLAN

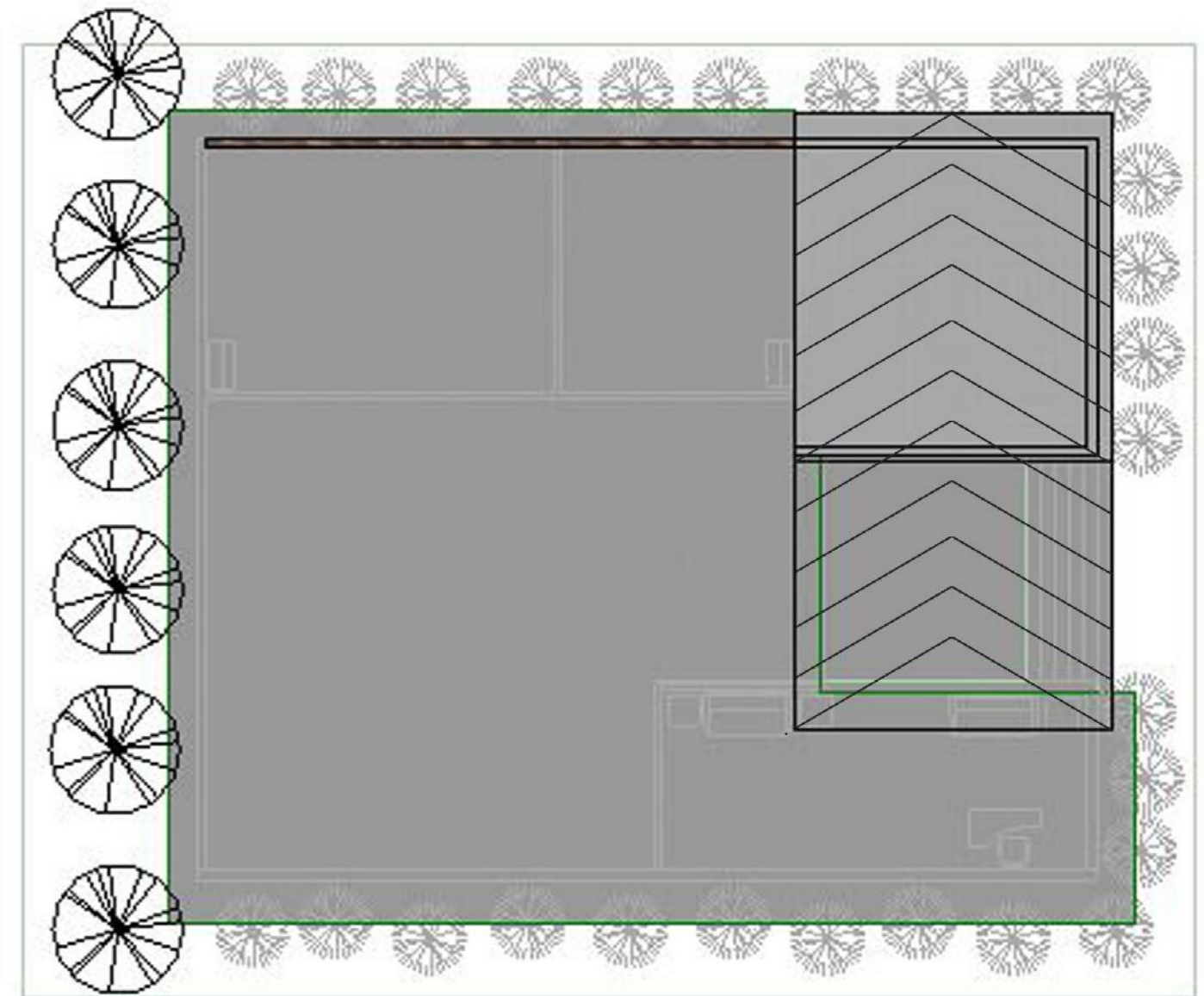

ROOF PLAN

An Architect's office is designed with a semi open Foyer leading to a Reception & Waiting lounge which then connects to the open Multi disciplinary workstation with a MD Cabin of good privacy and unique design. The sloped ceiling with clerestorey adds to the MD cabin's speciality. Multipurpose rooms with a conference table and discussion tables are provided.

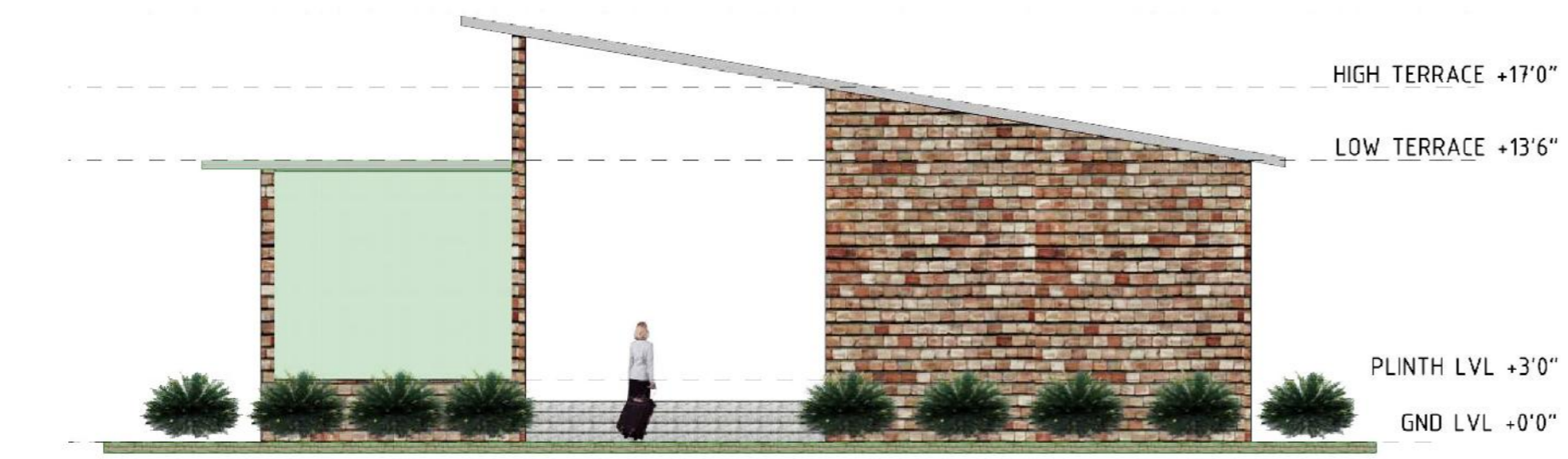

FRONT ELEVATION

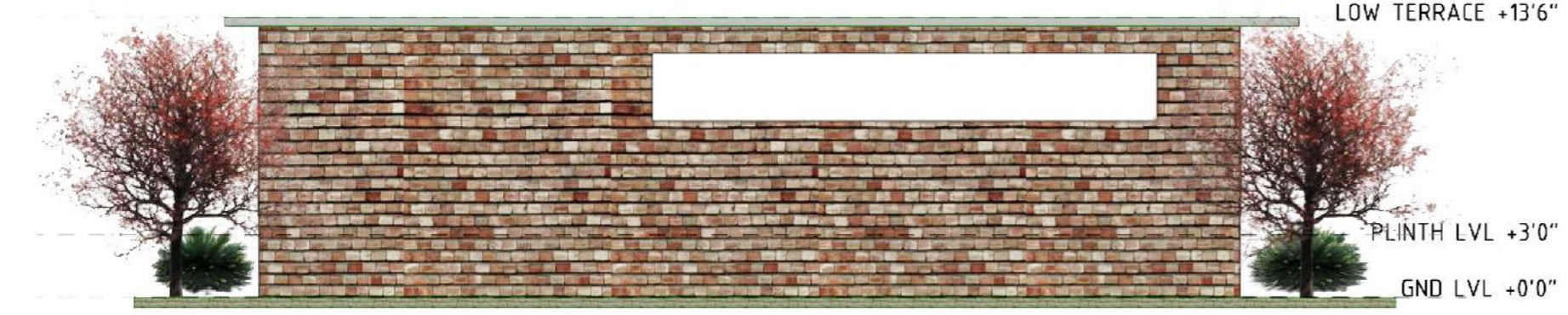

REAR ELEVATION



SIDE ELEVATION



SIDE ELEVATION

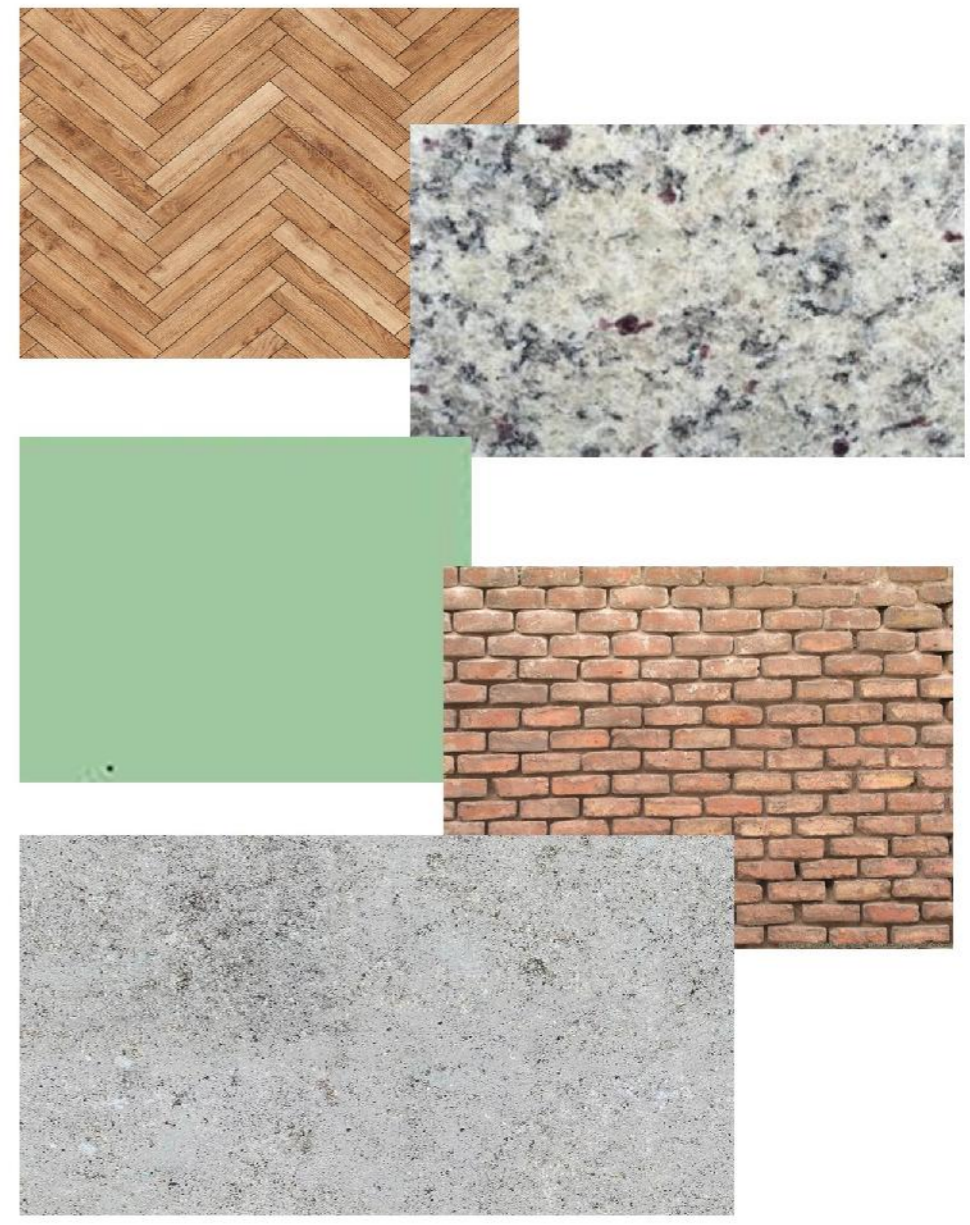

— MATERIAL SPECIFICATION

Materials used are sadharhalli Granite & wooden herringbone patterned planks for flooring, Green tinted glass, semi Rugged concrete and exposed brick for the walls.



SECTION @ AA'

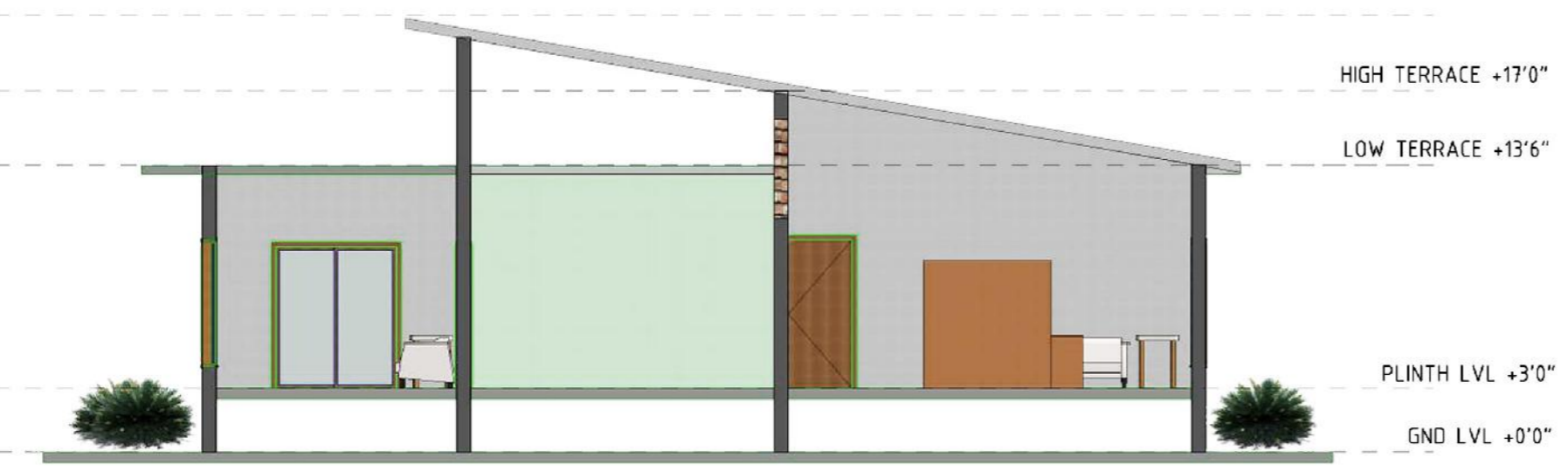

SECTION @ BB'



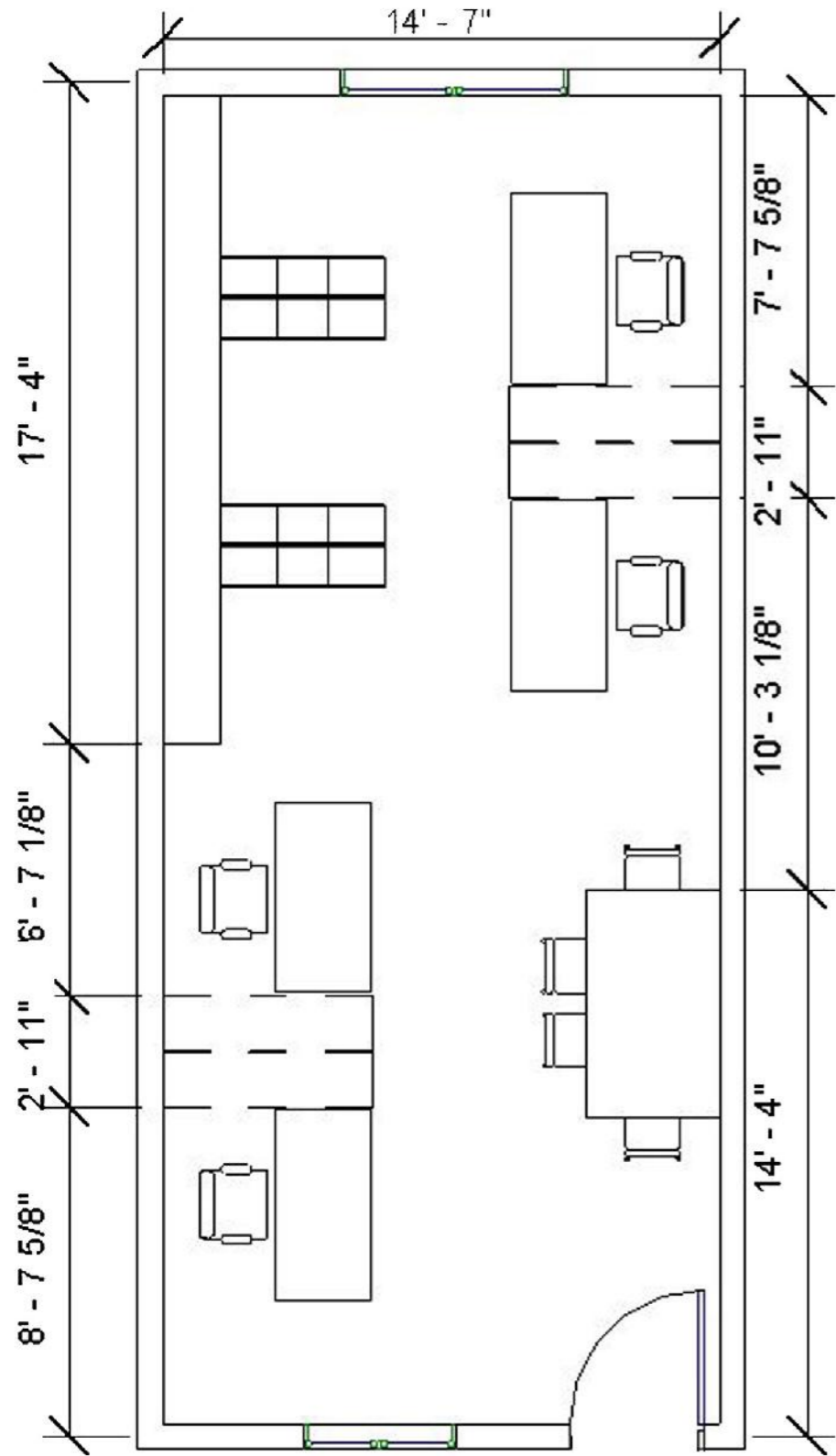

**FLOOR PLAN**

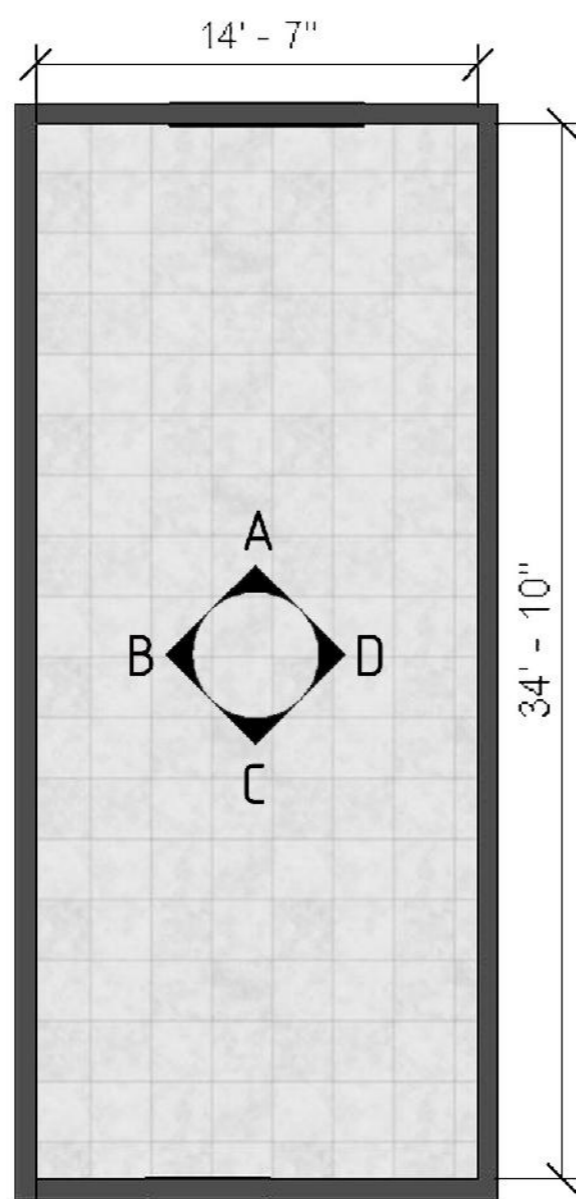

**FLOORING LAYOUT**

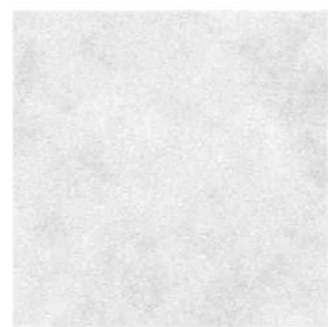

VITRIFIED TILE  
Grey mixed white  
tile with veins

Dimension-2x2 ft  
Quantity-144 nos

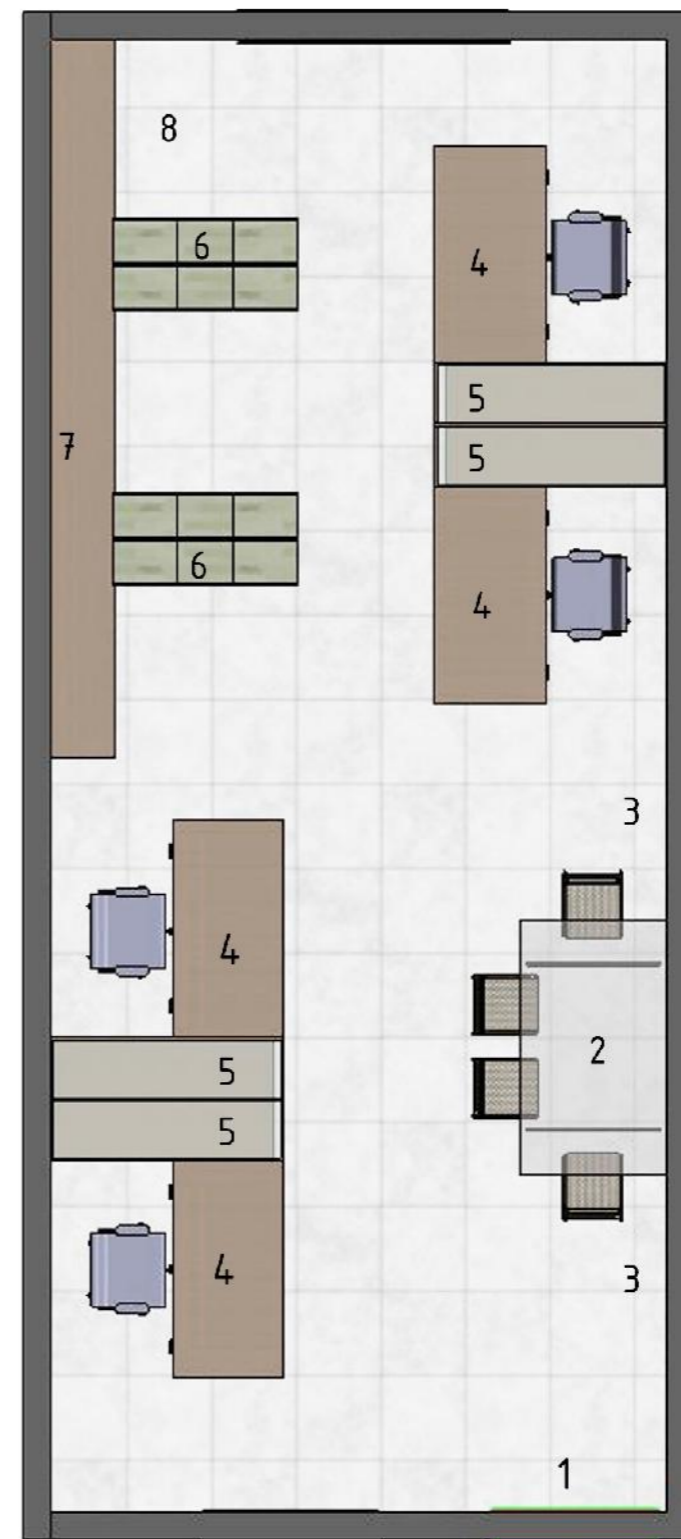

- 1 Entry Door from corridor
- 2 Glass table used for discussion & dining
- 3 Highlight wall with white boards and pinup boards
- 4 Open Desk with under counter storage
- 5 Top Open basket storage for storing big sheets
- 6 Storage unit with open shelves and Lockers
- 7 Counter top for placing physical models, under counter common storage & wall highlighted with decal
- 8 Semi private corner area with wall mount full mirror

**CONCEPT PLAN | TOP VIEW**

The over used staff room is redesigned in line with the requirements of the staffs sharing the room. Every aspect of their requirement is satisfied with better functional planning. Pinup boards, writing boards, private corner niche are carefully zoned to please the architect's nature and privacy. Materials are chosen to play the cool subtle role.

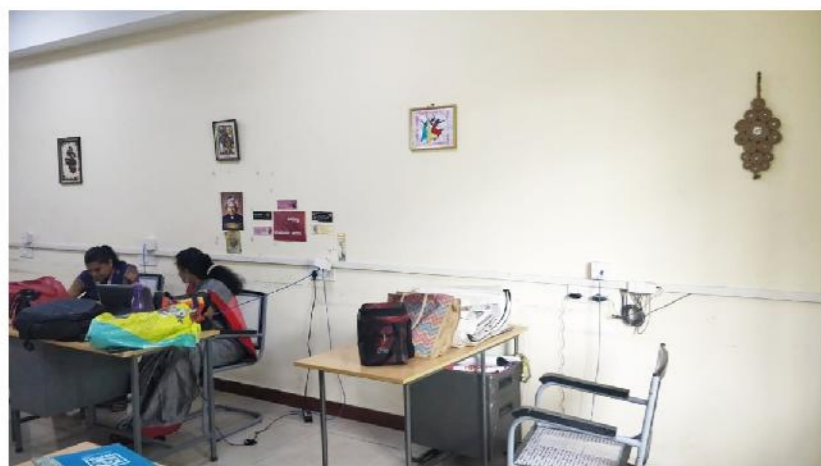

EXISTING PICS

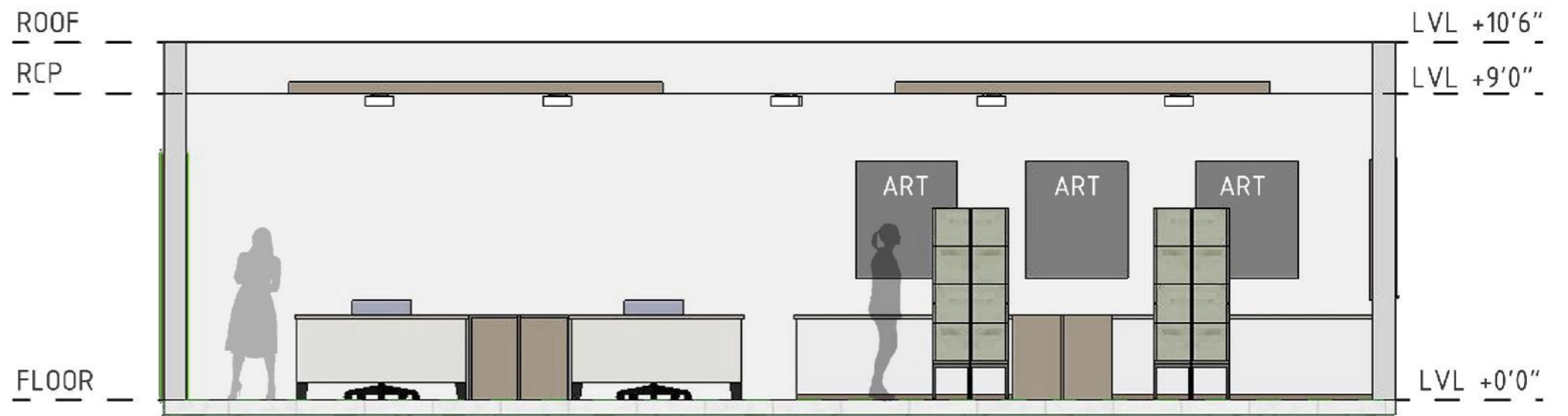

ELEVATION B

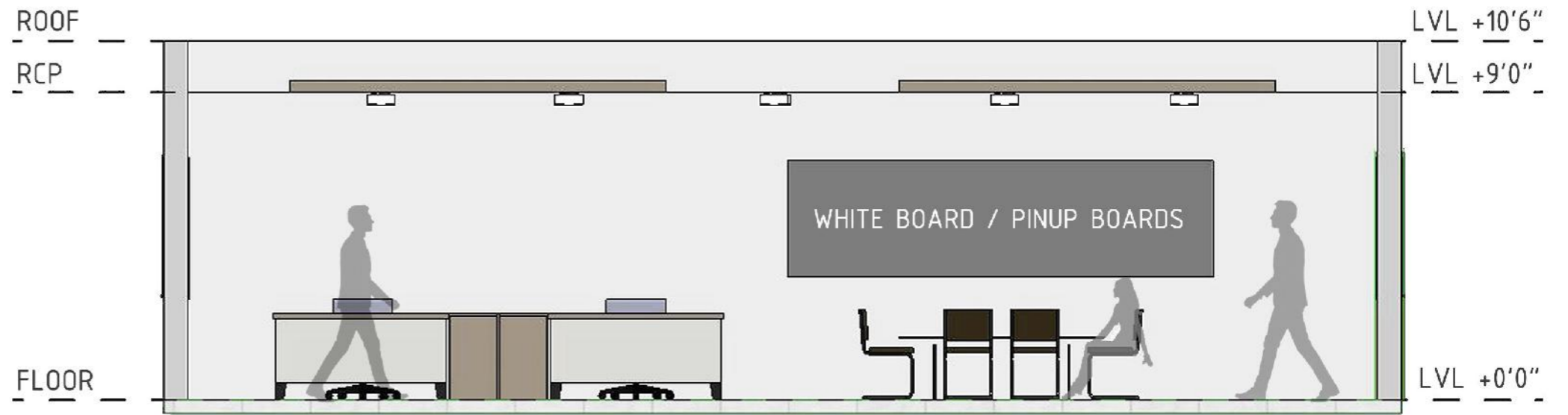

ELEVATION D



ELEVATION C

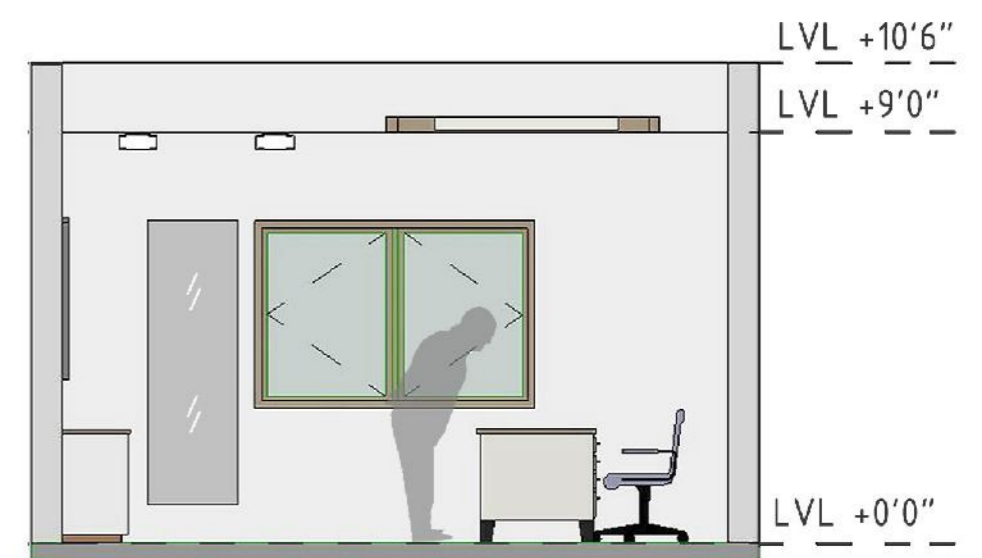

ELEVATION A

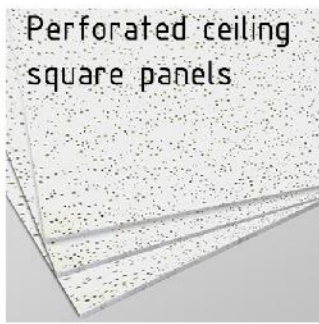

Perforated ceiling square panels

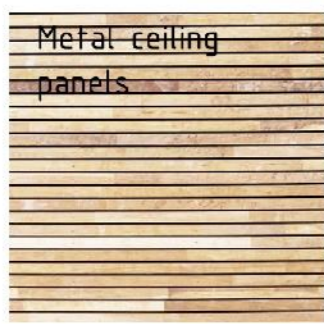

Metal ceiling panels



LED Circular downspots



LED Rectangular ceiling light



Magnetic white marker board

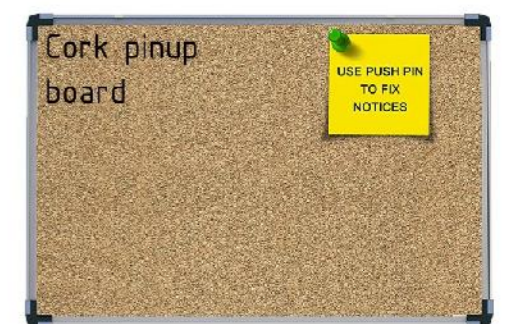

Cork pinup board

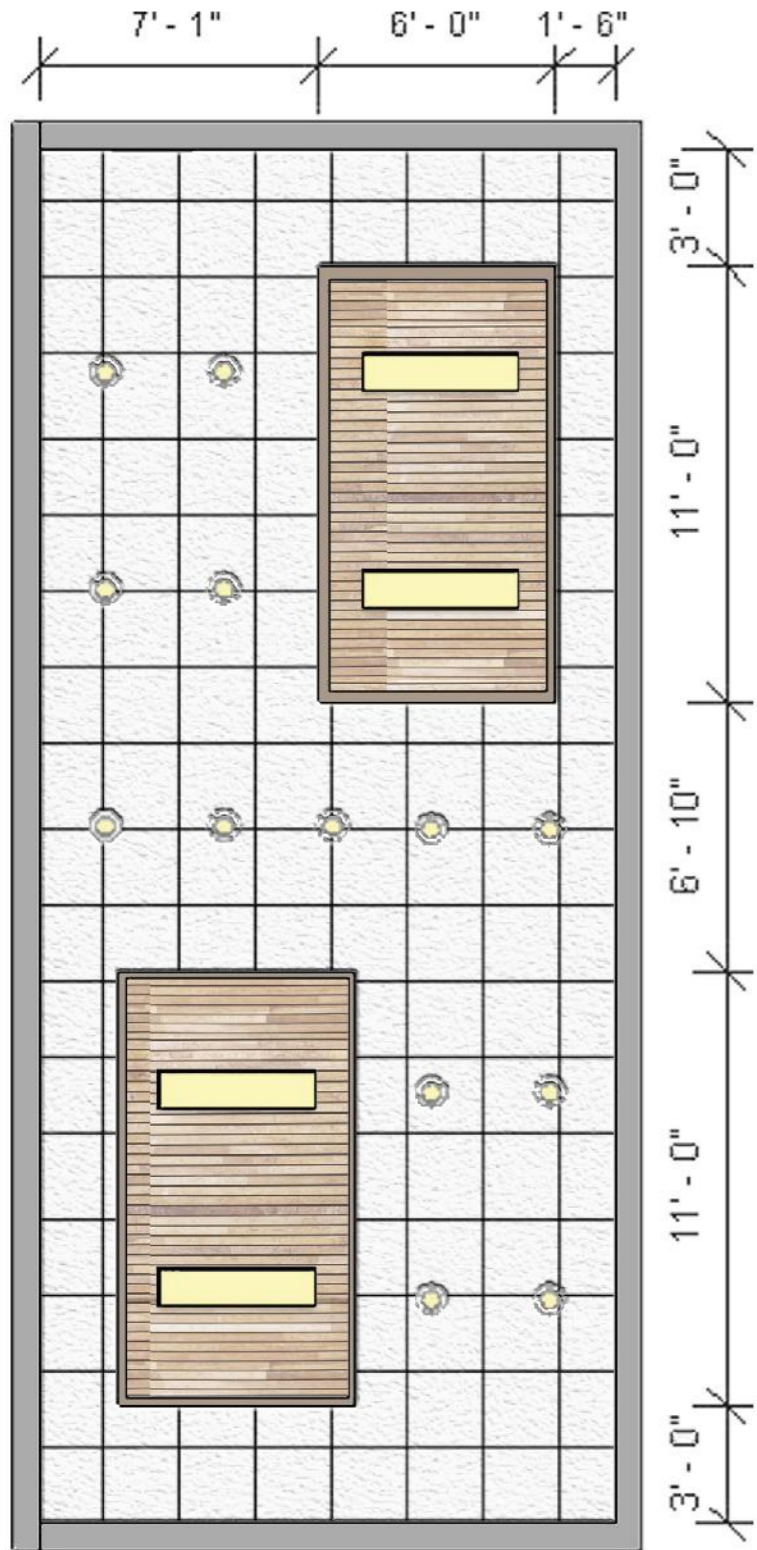

7'-1" 6'-0" 1'-6" 3'-0" 11'-0" 6'-10" 11'-0" 3'-0"

FALSE CEILING LAYOUT





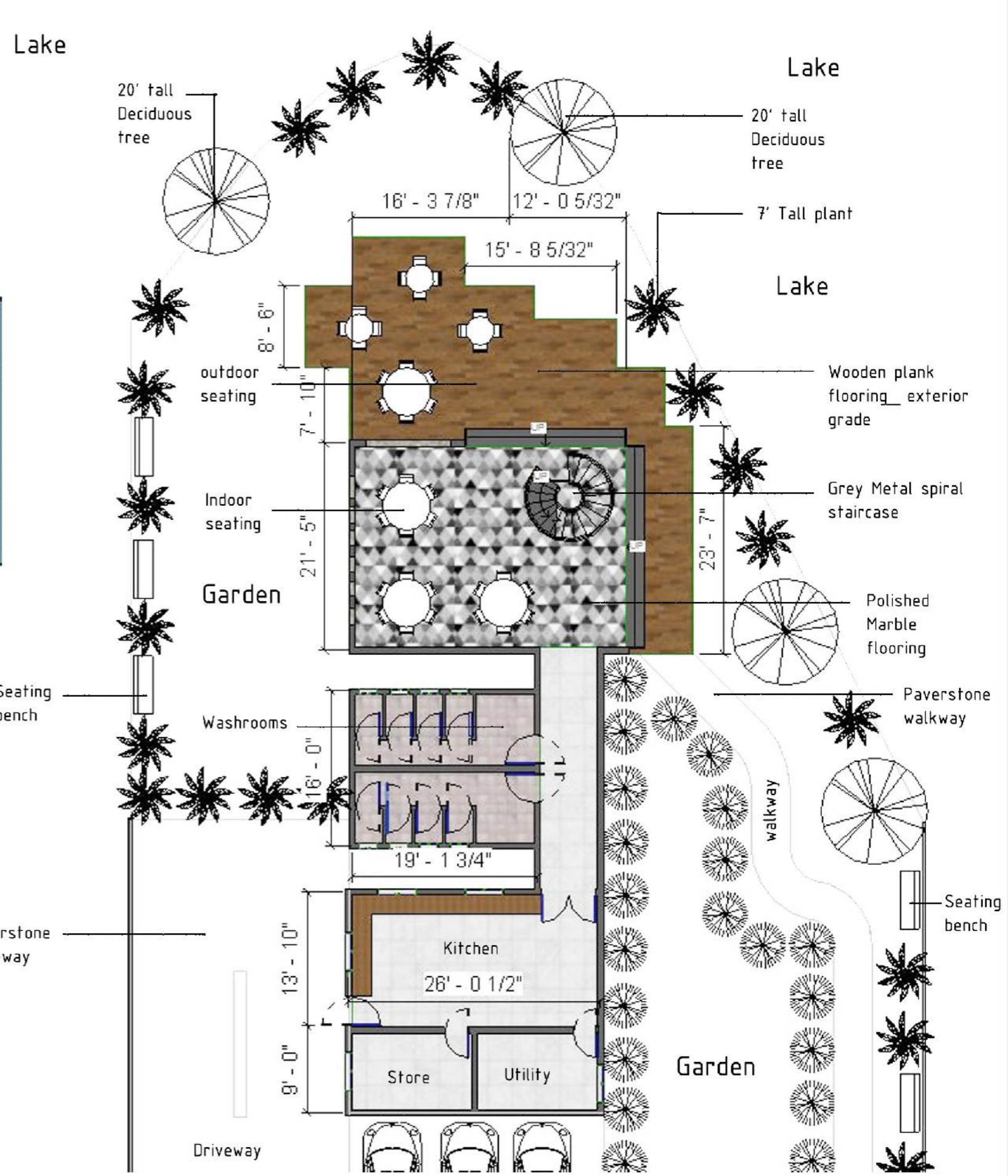
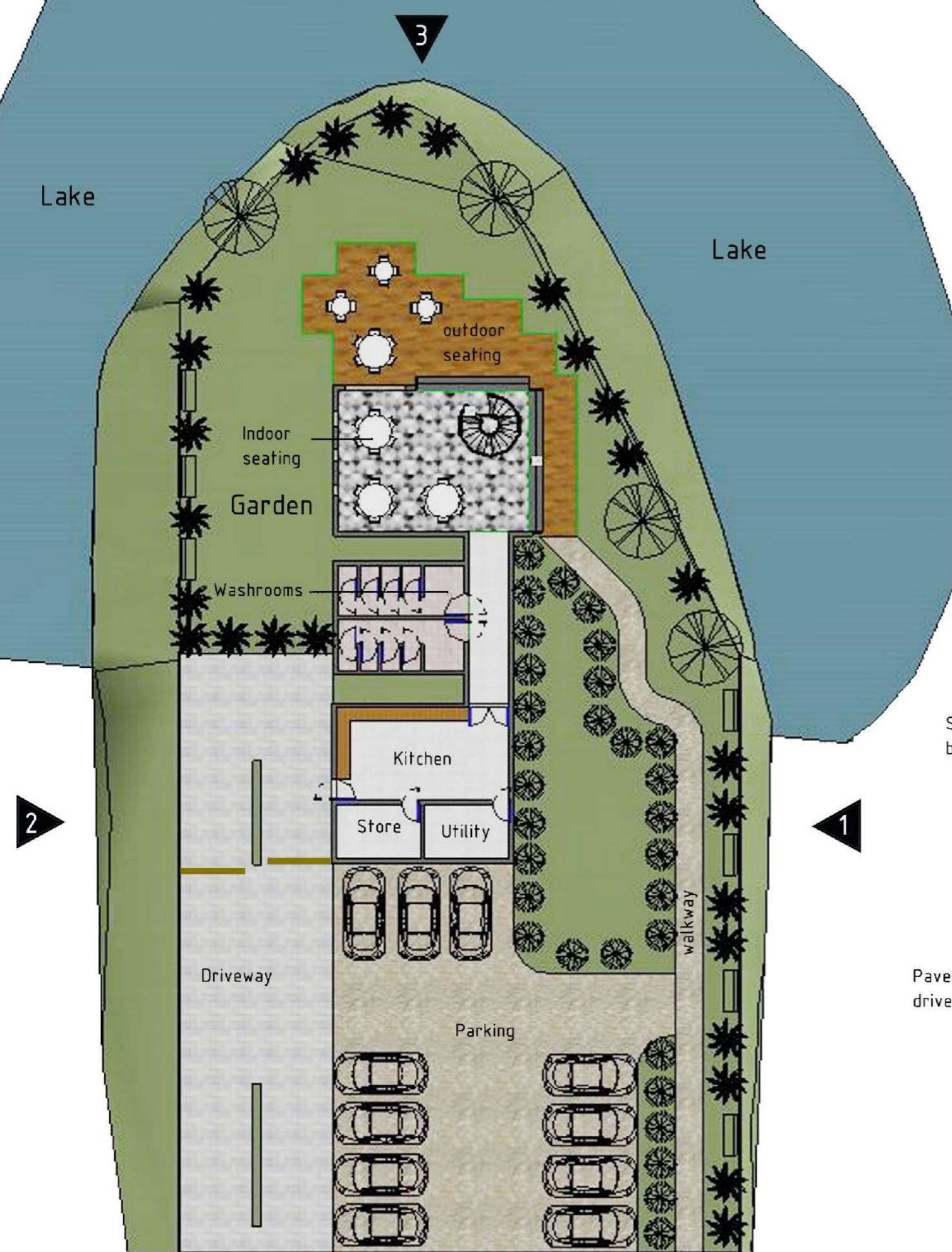

Vehicular Entry      Pedestrian Entry

**PLINTH FLOOR PLAN**

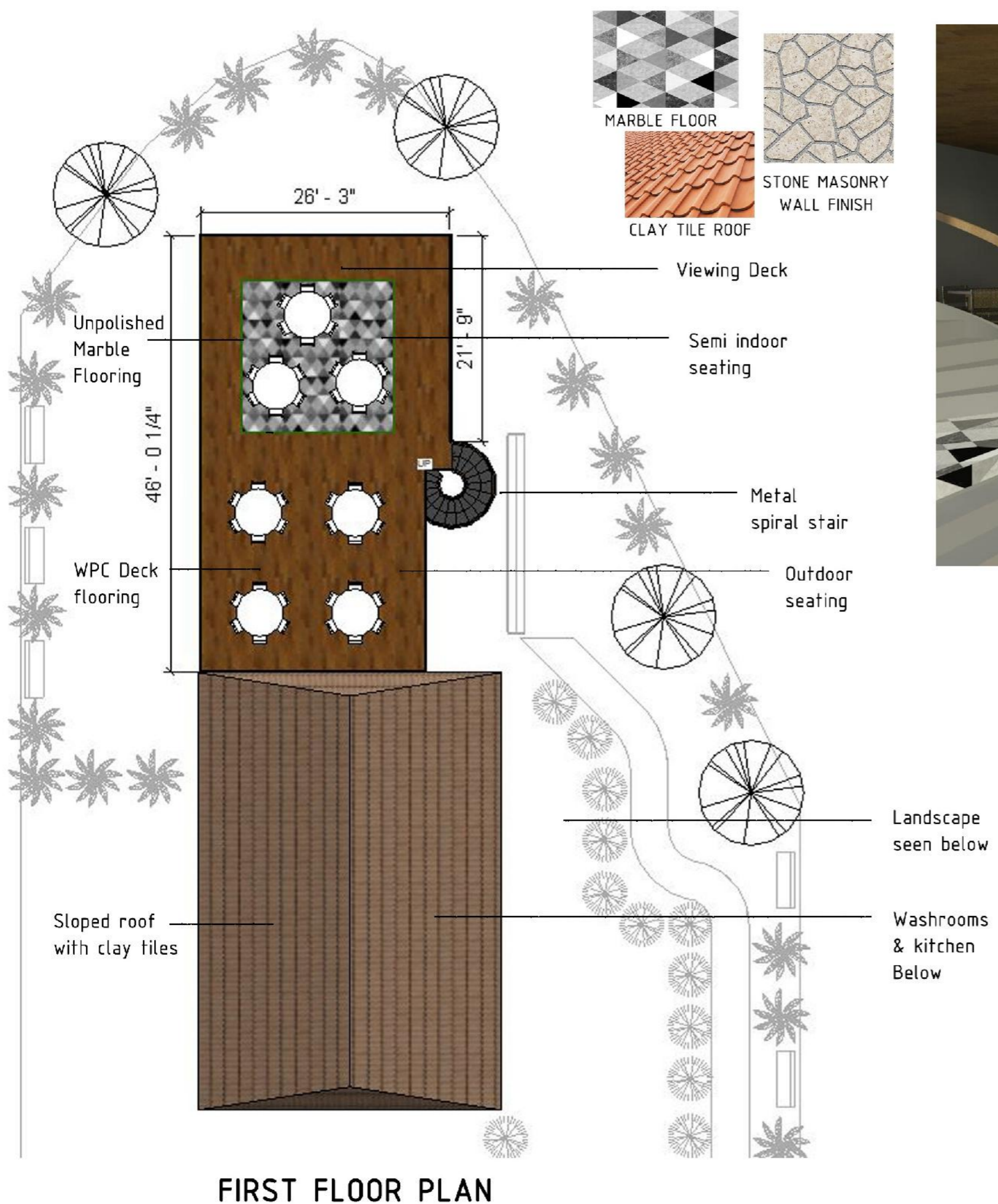

**GND FLOOR \_ INDOOR & OUTDOOR SEATING**

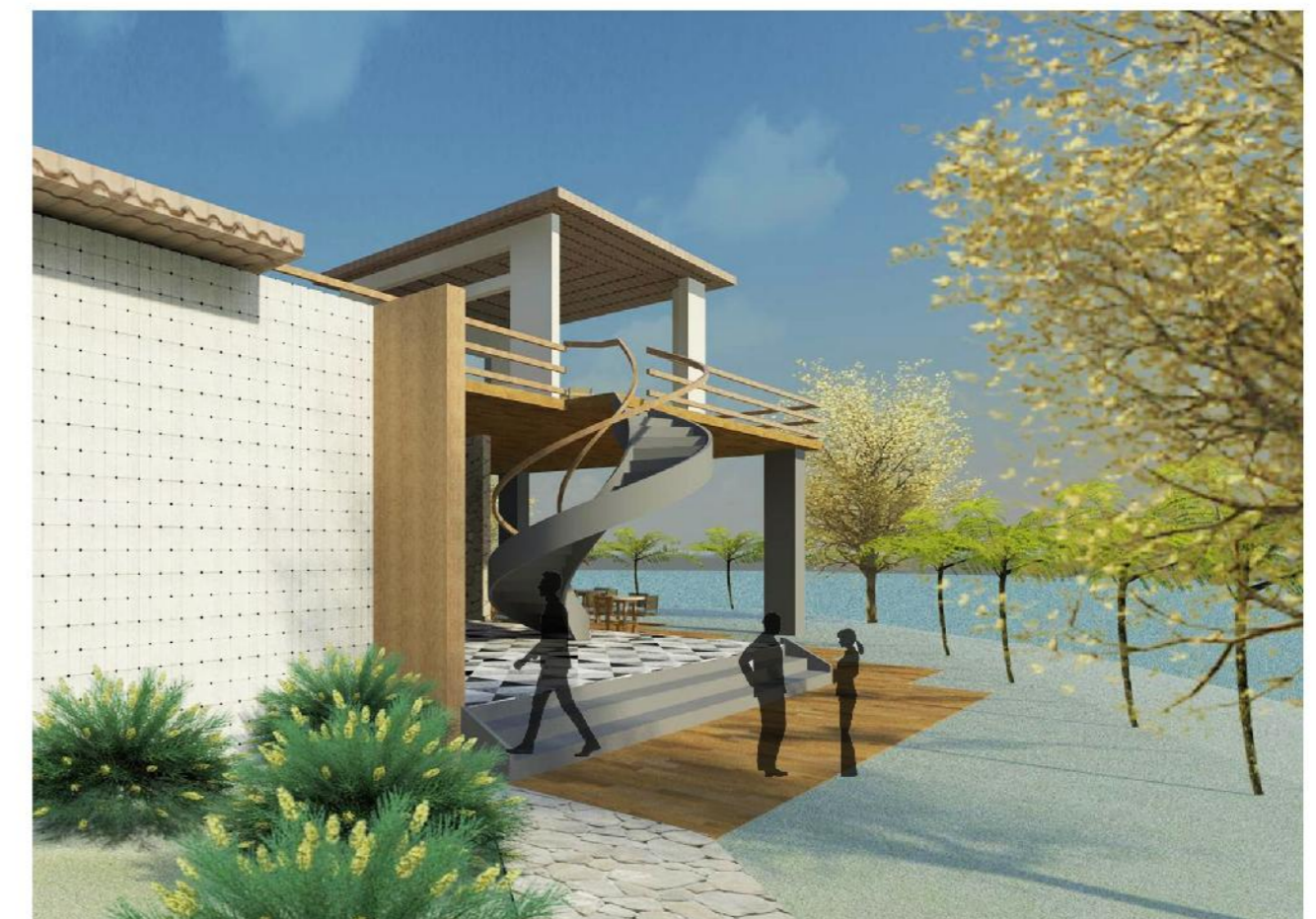

**GND FLOOR\_ ENTRY**



ELEVATION 1



ELEVATION 2



ELEVATION 3

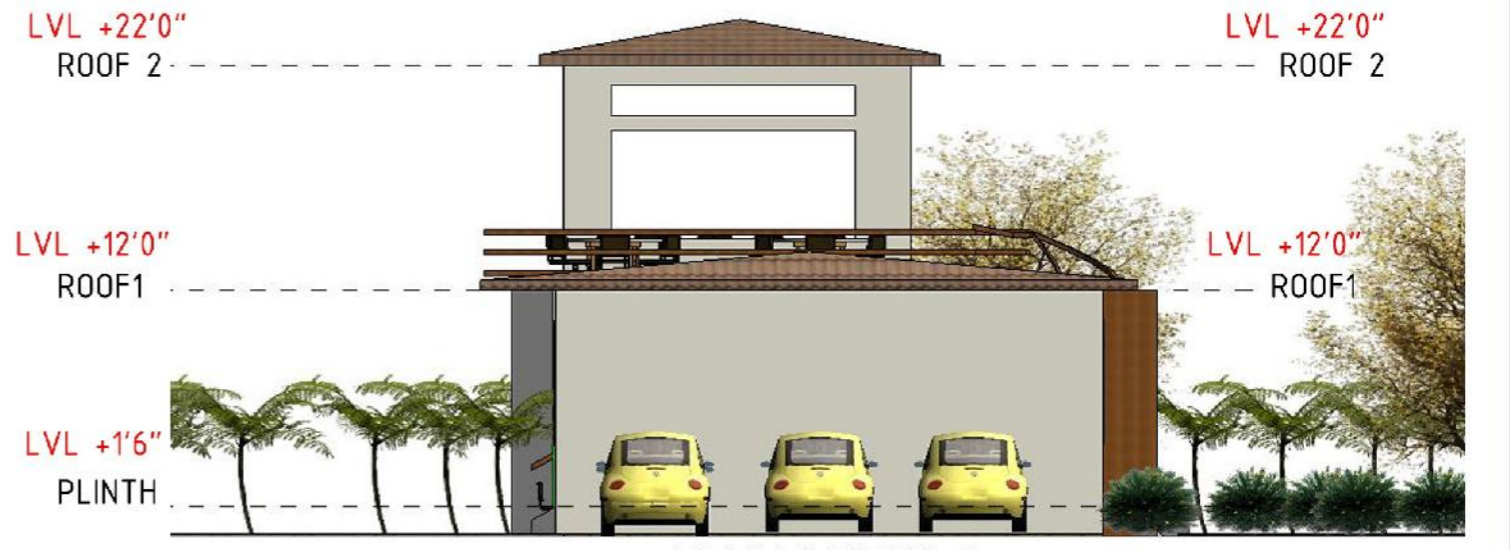

ELEVATION 4



LONGITUDINAL SECTION

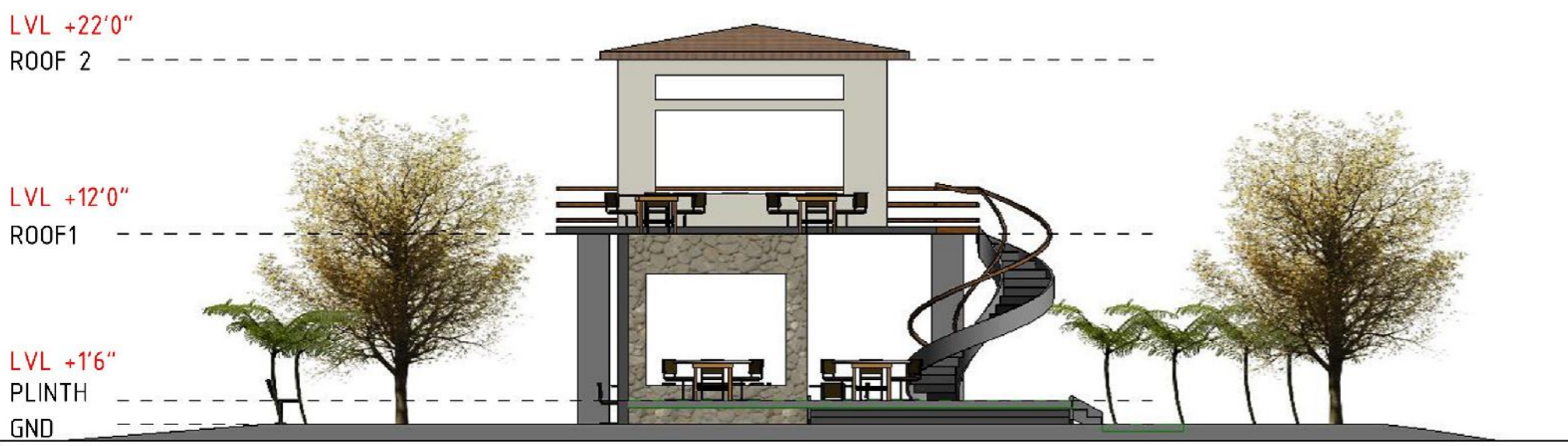

TRANSVERSE SECTION



# NATURE INSPIRED

LIGHT WOOD & DARK WOOD TEXTURES,  
SHADES OF DEEP TEAL & BURNT ORANGE

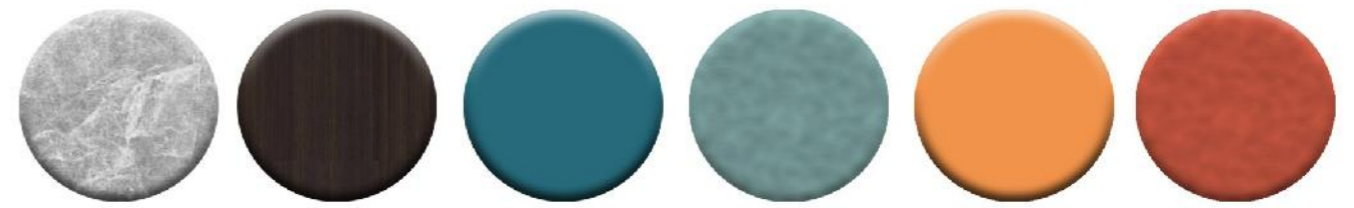

Natural breezy interiors with a touch of Beach vibes gives the freshness and spreads positivity within the bedroom. Unique palette of orange and blue hues are picked from the nature around to have a vibrant cozy ambience



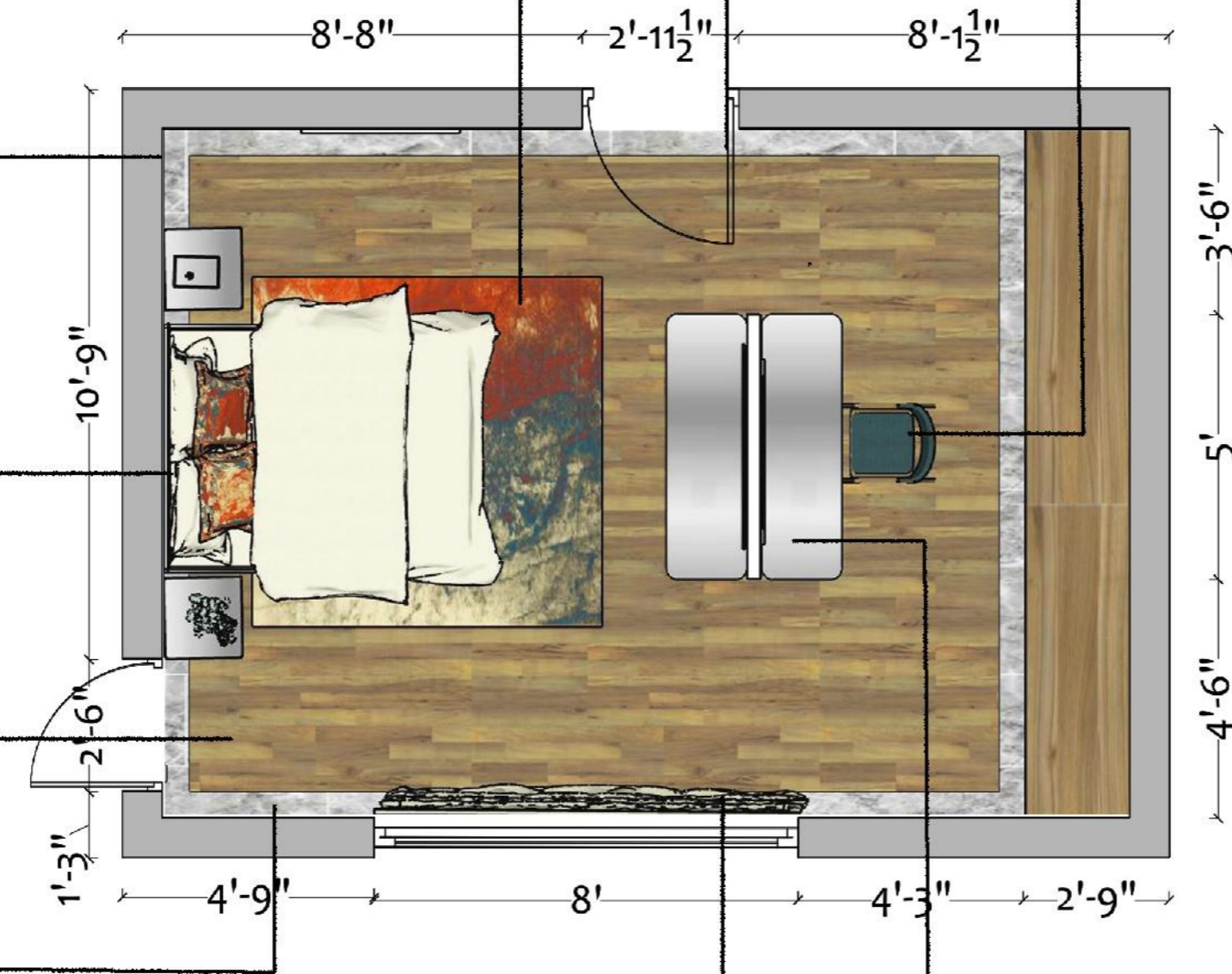
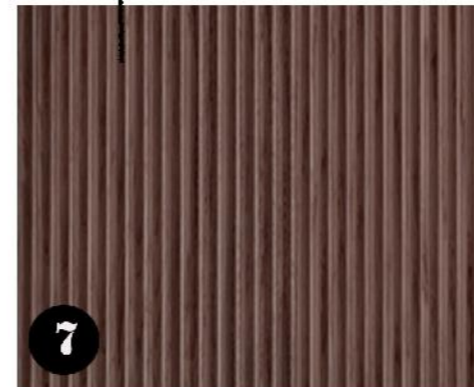
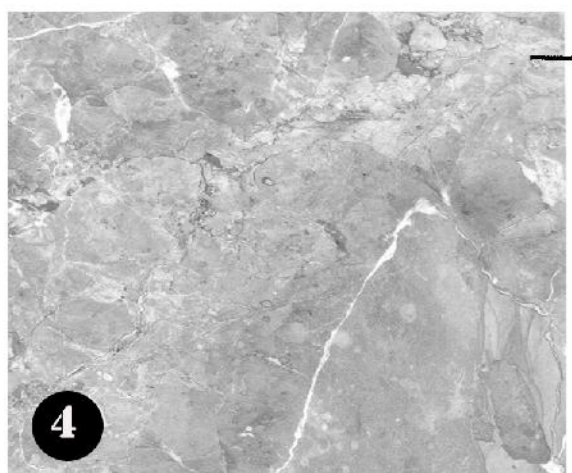
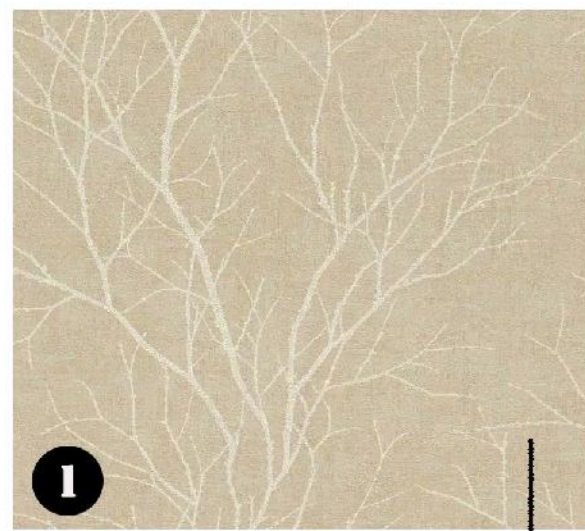

- 1 - Tree branching Wall paper for the bed wall
- 2 - Teal blue stone textured wall clock
- 3 - Timber 6" plank flooring
- 4 - Honed Alaska Grey Marble Flooring
- 5 - Ivory wallpaint
- 6 - Pale blue blackout Roman Roller blinds
- 7 - Timber fluted 1" beaded shutters
- 8 - Abstract Orange blue printed throw
- 9 - smokey dark grey glass vase
- 10 - SS metal pendant
- 11 - Art wall frame
- 12 - Blue Armchair
- 13 - Door Veneer
- 14 - Abstract Orange blue printed Rug



ELEVATION A

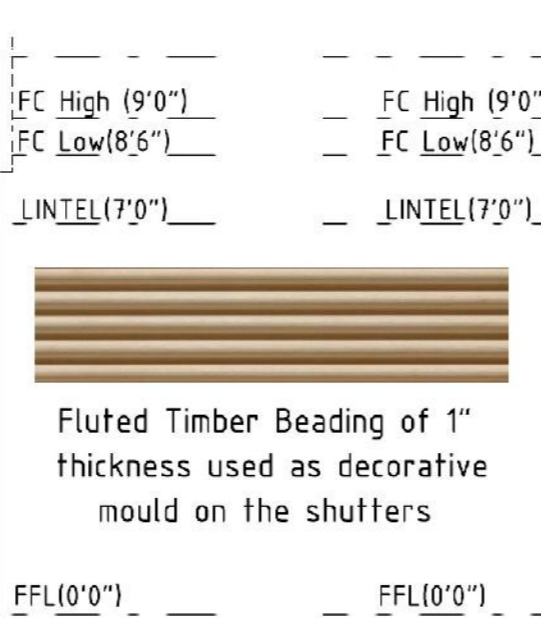

DETAIL G



ELEVATION B



ELEVATION E

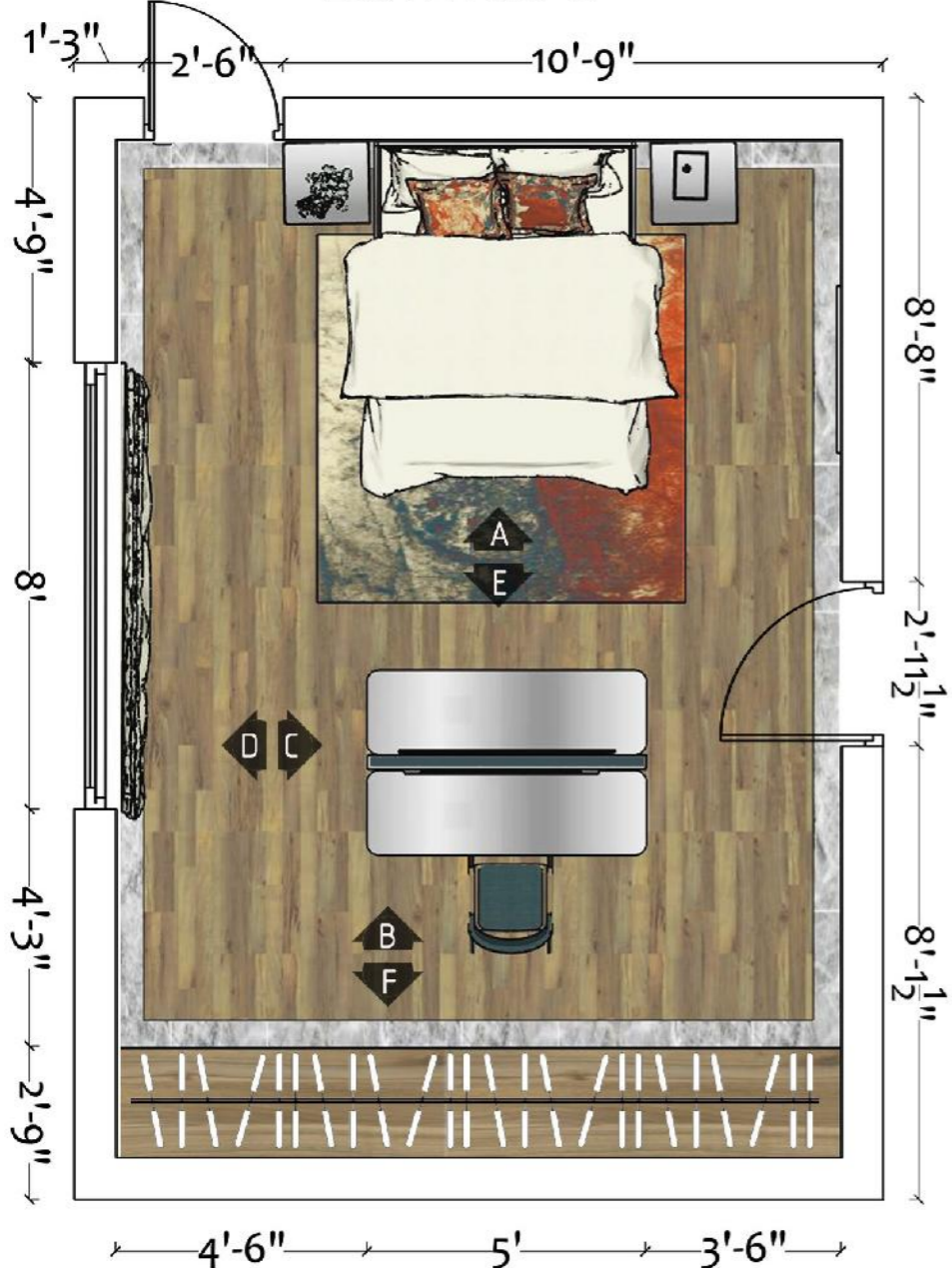

FURNITURE PLAN



ELEVATION C

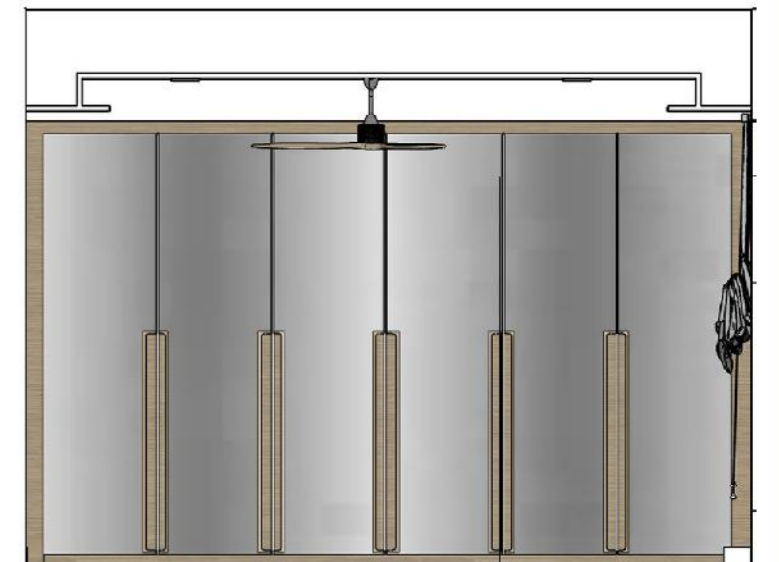

ELEVATION F



ELEVATION D

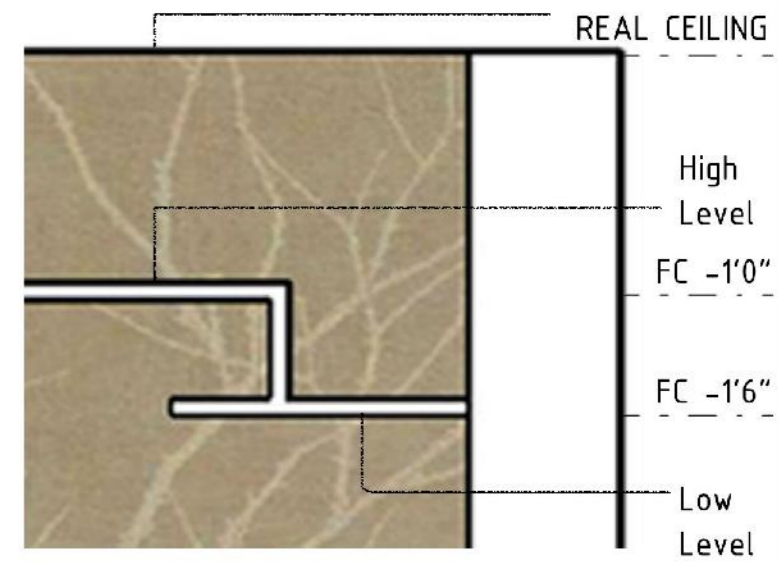

DETAIL G





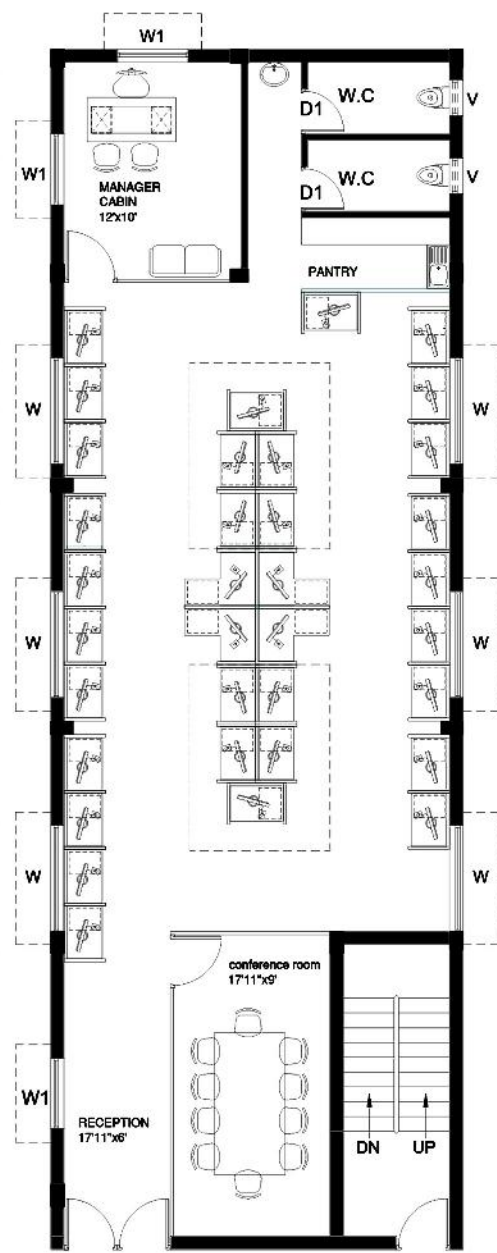

GROUND FLOOR PLAN

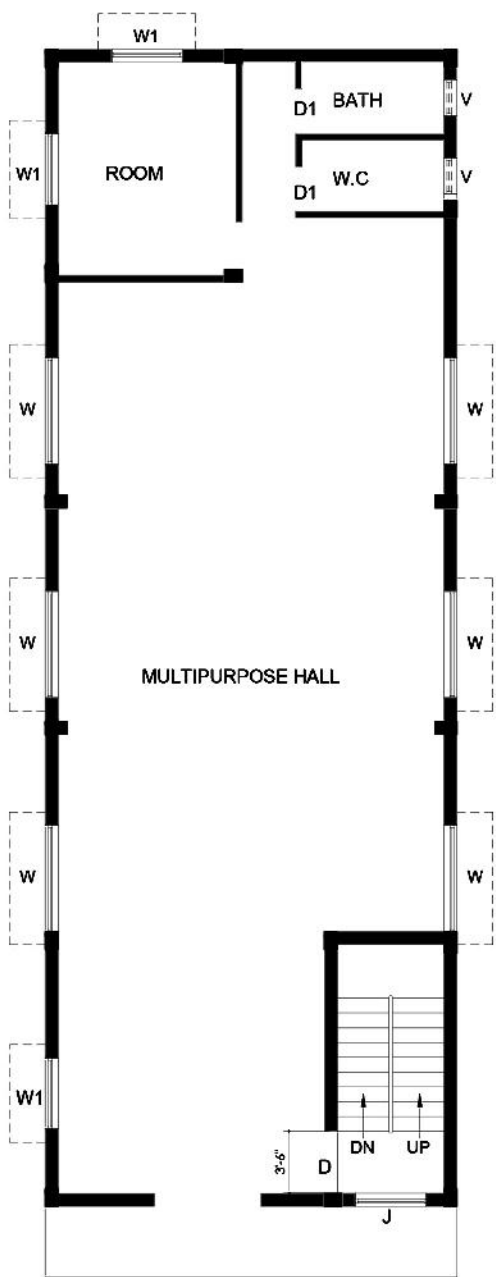

FIRST FLOOR PLAN

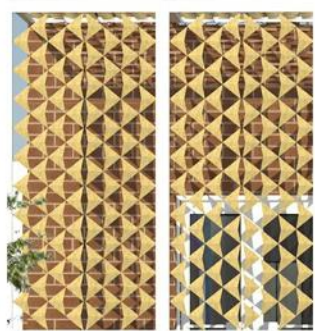

BRONZE GRILL



DARK GREY ACP

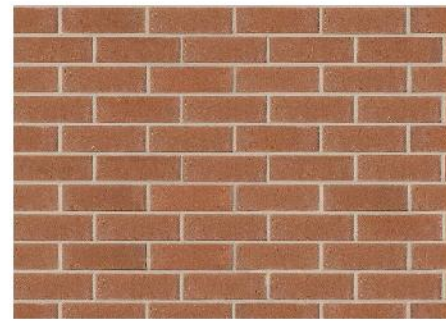

EXPOSED BRICK



FRONT ELEVATION

REAR ELEVATION

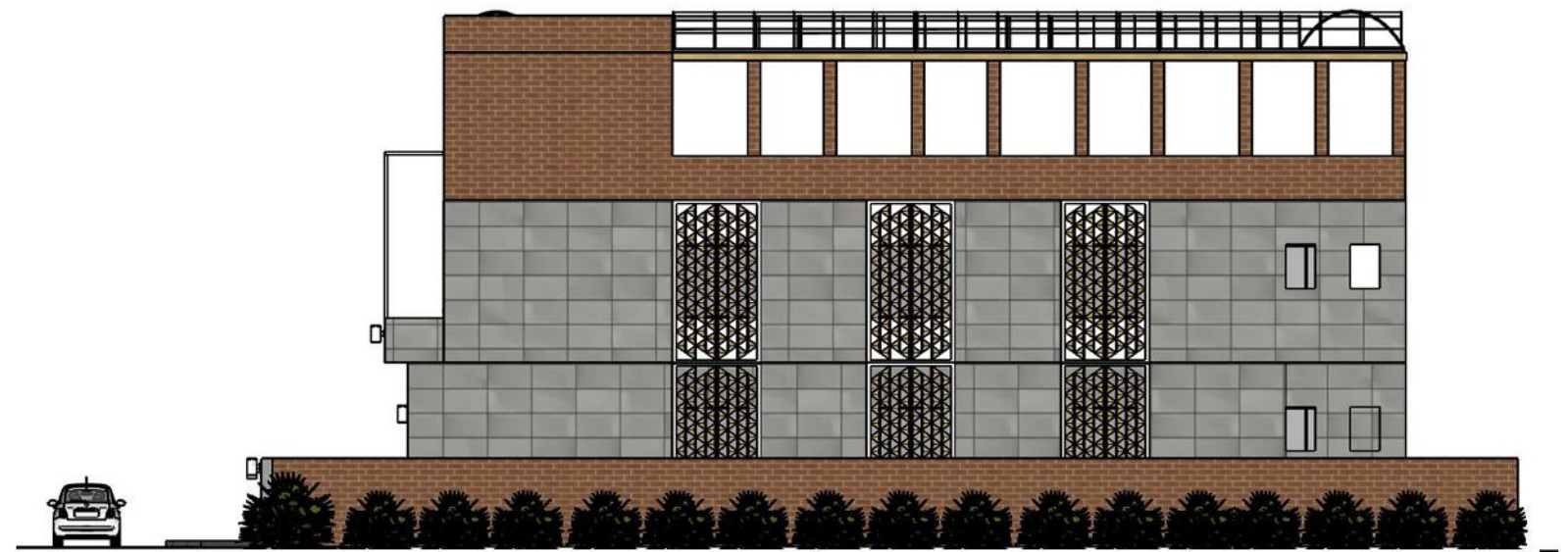

SIDE ELEVATION

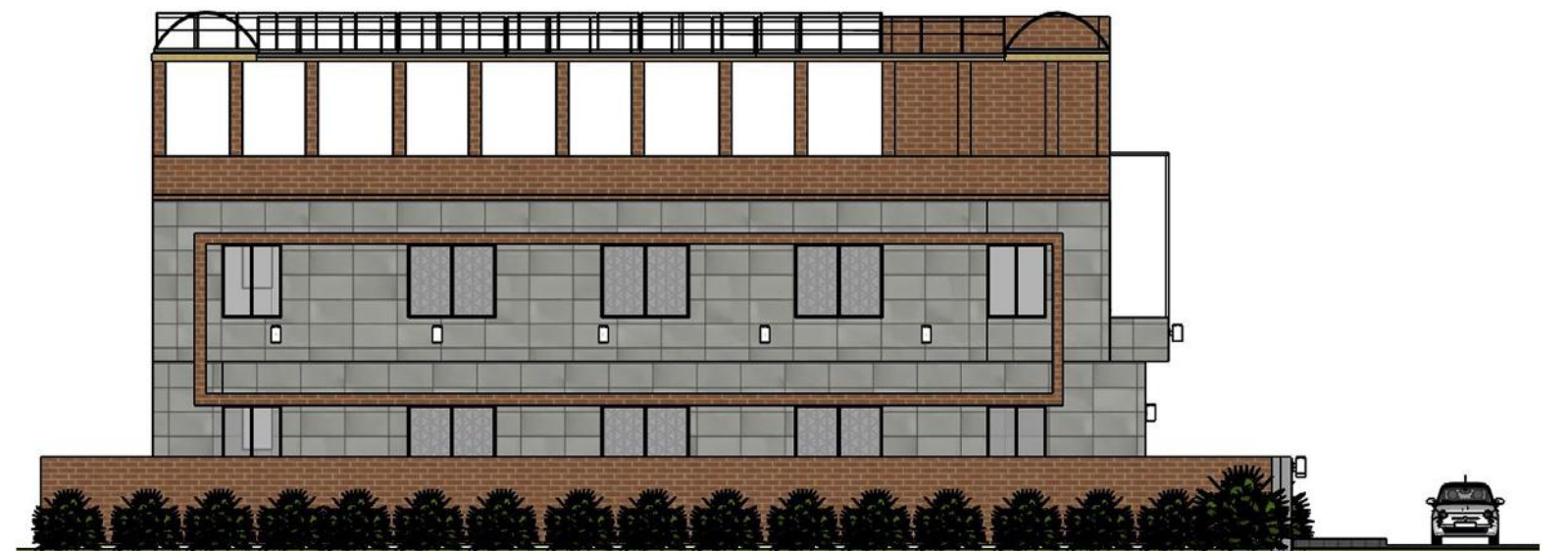

SIDE ELEVATION

