



AdVanceD cad PorT FOLIO AdVanceD cad PorT FOLIO AdVanceD cad PorT FOLIO AdVanceD cad PorT FOLIO AdVanceD cad PorT FOLIO



# Shravya Aravamudhan

Connect @

 No. 9A, Kamadhenu 3rd street,  
Mogappair East, Chennai - 37

 +91 9003021505

 ar.shravya@gmail.com





 <https://www.facebook.com/shravya.a>

 <https://www.instagram.com/ashravya>

## About Me

A highly organized and motivated individual, desire to take up new challenges, with whose thorough and precise approach to projects yielded excellent results.

## Education & Experience

- Completed B. Arch 2009 
  - @ SRM University, Kattankulathur,  
Tamil Nadu
- Junior Architect 2009 
  - @ V V Architects, Chennai
- Architect 2011 
  - @ Arcop International, Bangalore
- Freelance Architect 2012 
  - @ Sai Ram Engineering, Bangalore  
& Ravoos Developers, Bangalore
- Freelance Architect 2016 
  - @ Self
- Joined M. Arch (Interior Architecture) 2019 
  - @ Dr. MGR Educational & Research  
Institute, Chennai

## Software Skills

- Auto Cad 
- Photoshop 
- Revit 
- Google Sketch up 
- MS Office 
- V-Ray 
- Lumion 

## Languages Known

- English 
- Telugu 
- Tamil 
- Hindi 

## Interests



Cafeteria Bedroom  
Office Space Multipurpose Hall  
Office Space  
Cafeteria Bedroom  
Staff Room Re-Design Bedroom  
Multipurpose Hall  
Office Space  
Staff Room Re-Design Cafeteria  
Bedroom  
Cafeteria Landform  
Office Space Multipurpose Hall  
Bedroom  
Cafeteria Staff Room  
Bedroom  
Staff Room Re-Design Bedroom  
Interiors  
Office Space Multipurpose Hall  
Cafeteria Bedroom  
Multipurpose Hall exterior elevation  
Staff Room  
Office Space

The objective is to design an office space and explain the design through necessary illustrations like floor plans, elevations, sections and 3d views.



Exterior view showing the green roof

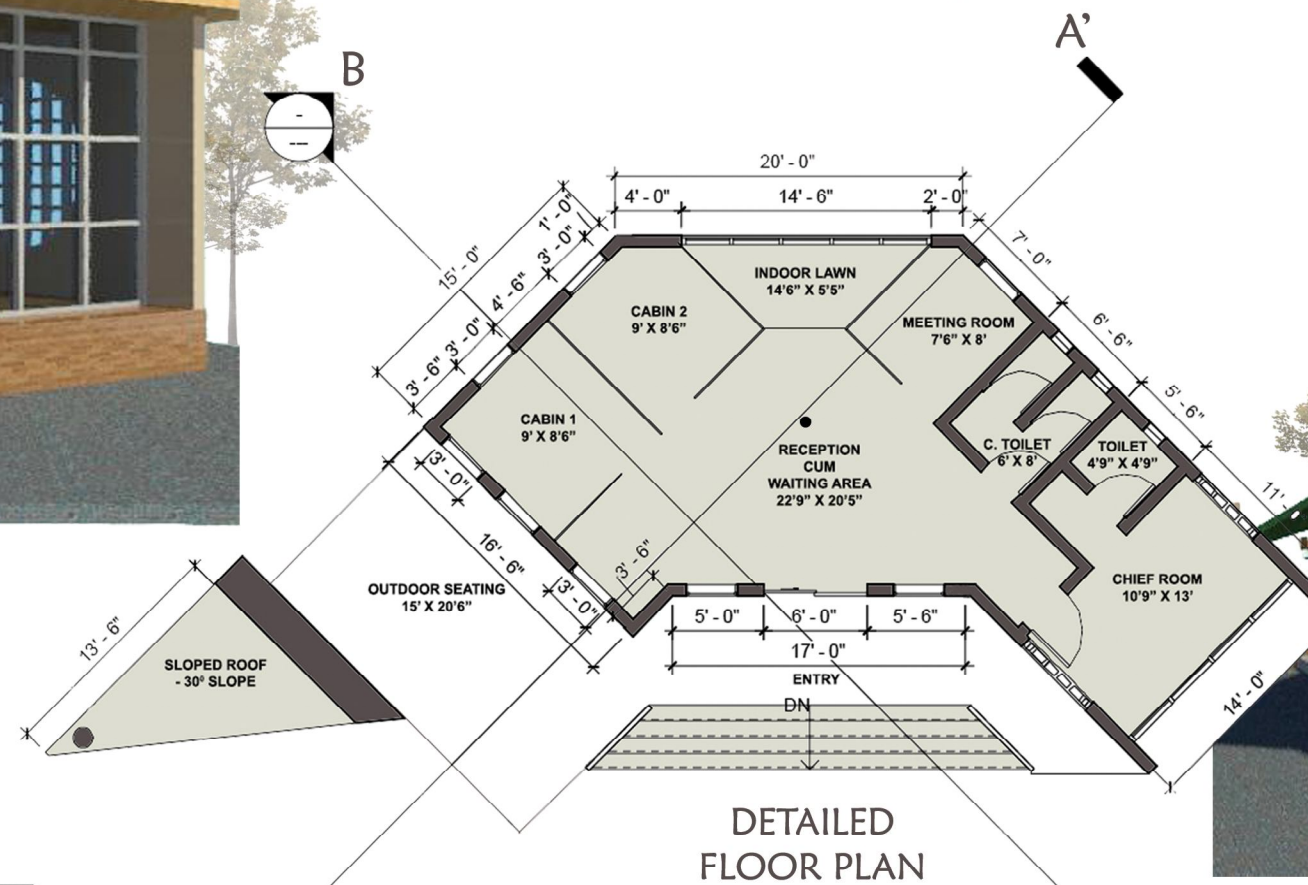

DETAILED FLOOR PLAN

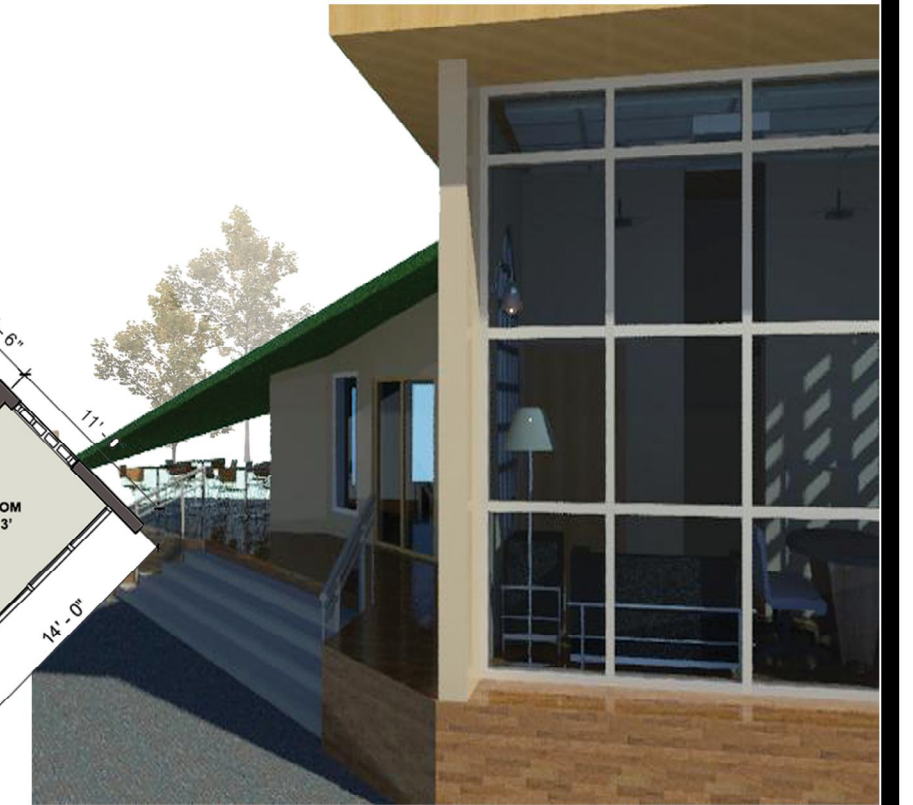

Exterior view with interior spaces

FLOOR PLAN WITH FURNITURE LAYOUT

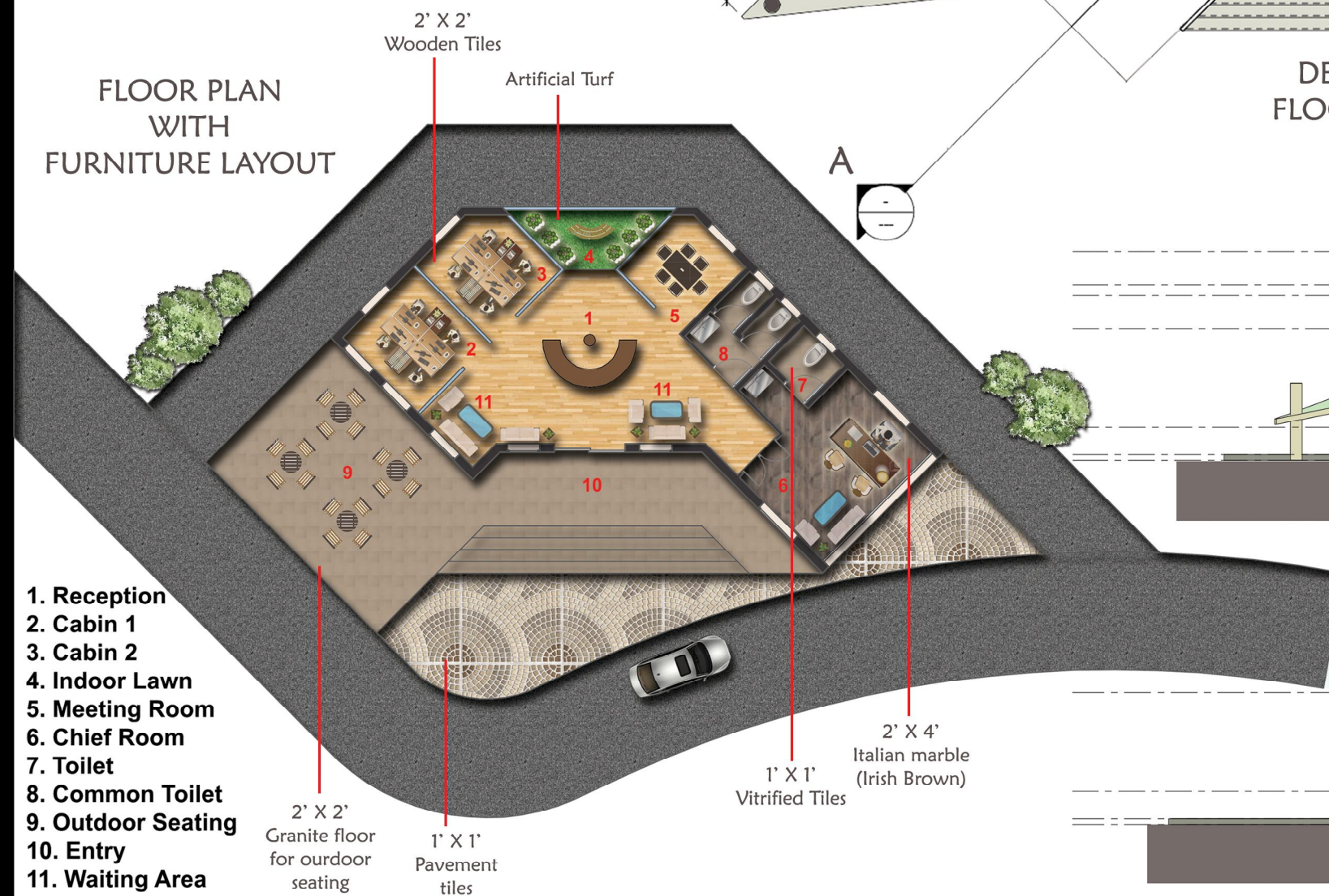

- 1. Reception
- 2. Cabin 1
- 3. Cabin 2
- 4. Indoor Lawn
- 5. Meeting Room
- 6. Chief Room
- 7. Toilet
- 8. Common Toilet
- 9. Outdoor Seating
- 10. Entry
- 11. Waiting Area

2' X 2' Granite floor for outdoor seating

1' X 1' Pavement tiles

2' X 4' Italian marble (Irish Brown)  
1' X 1' Vitrified Tiles

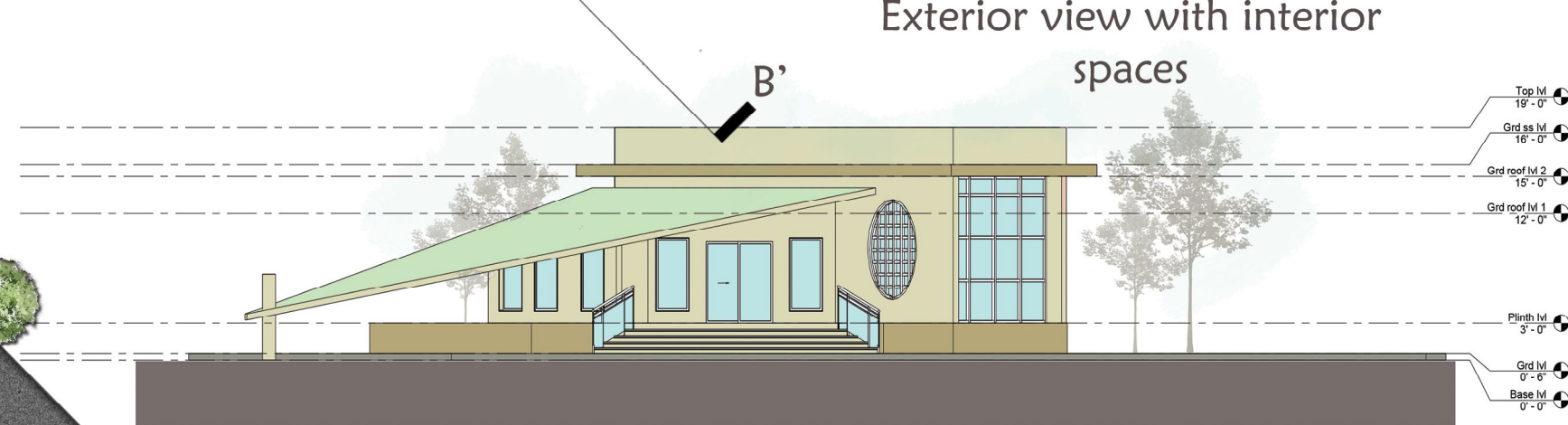

ELEVATION SOUTH

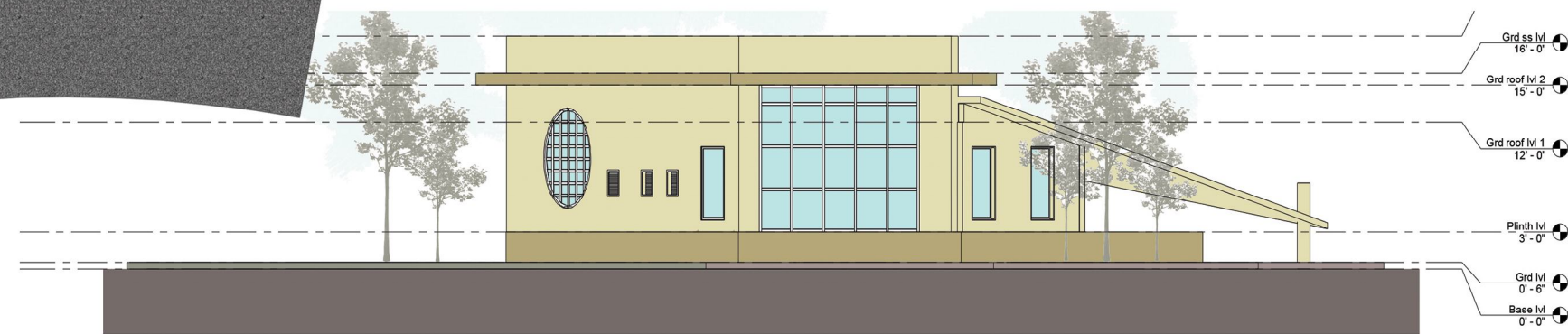

ELEVATION NORTH

# OFFICE SPACE DESIGN - PROJECT 1



EXTERIOR VIEW SHOWING OUTDOOR SEATING AREA



SECTION - AA'



SECTION - BB'

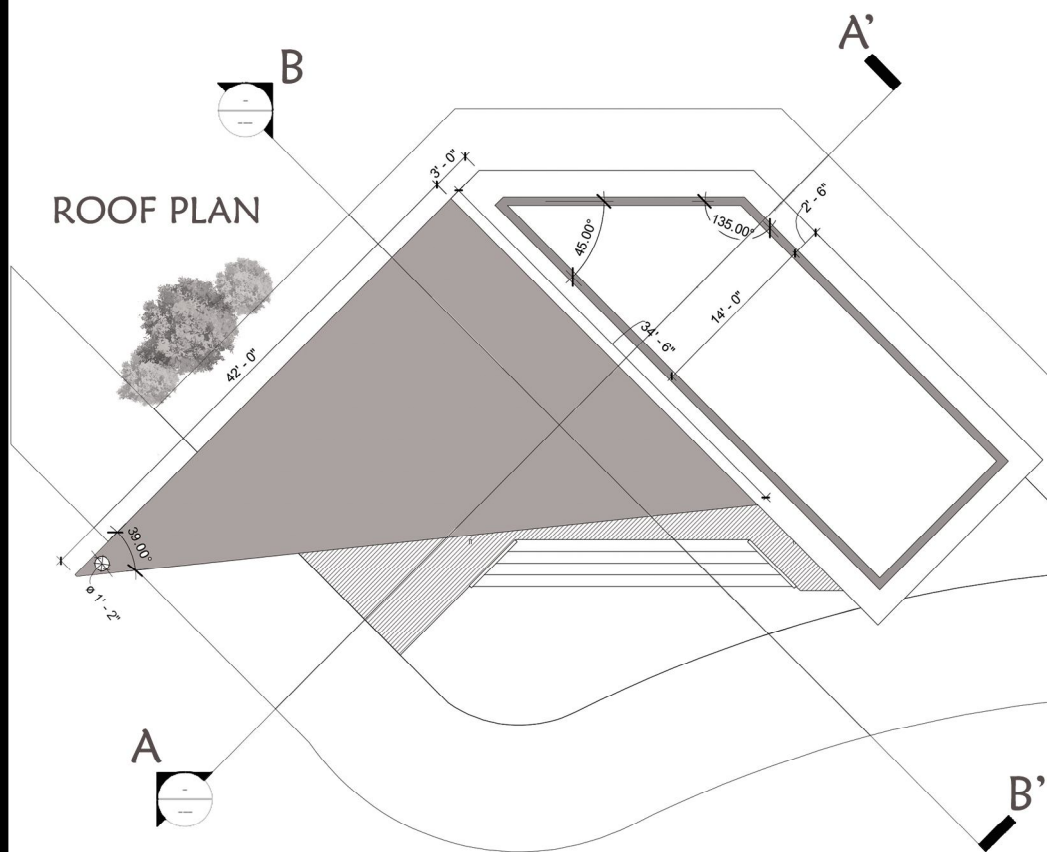

ROOF PLAN

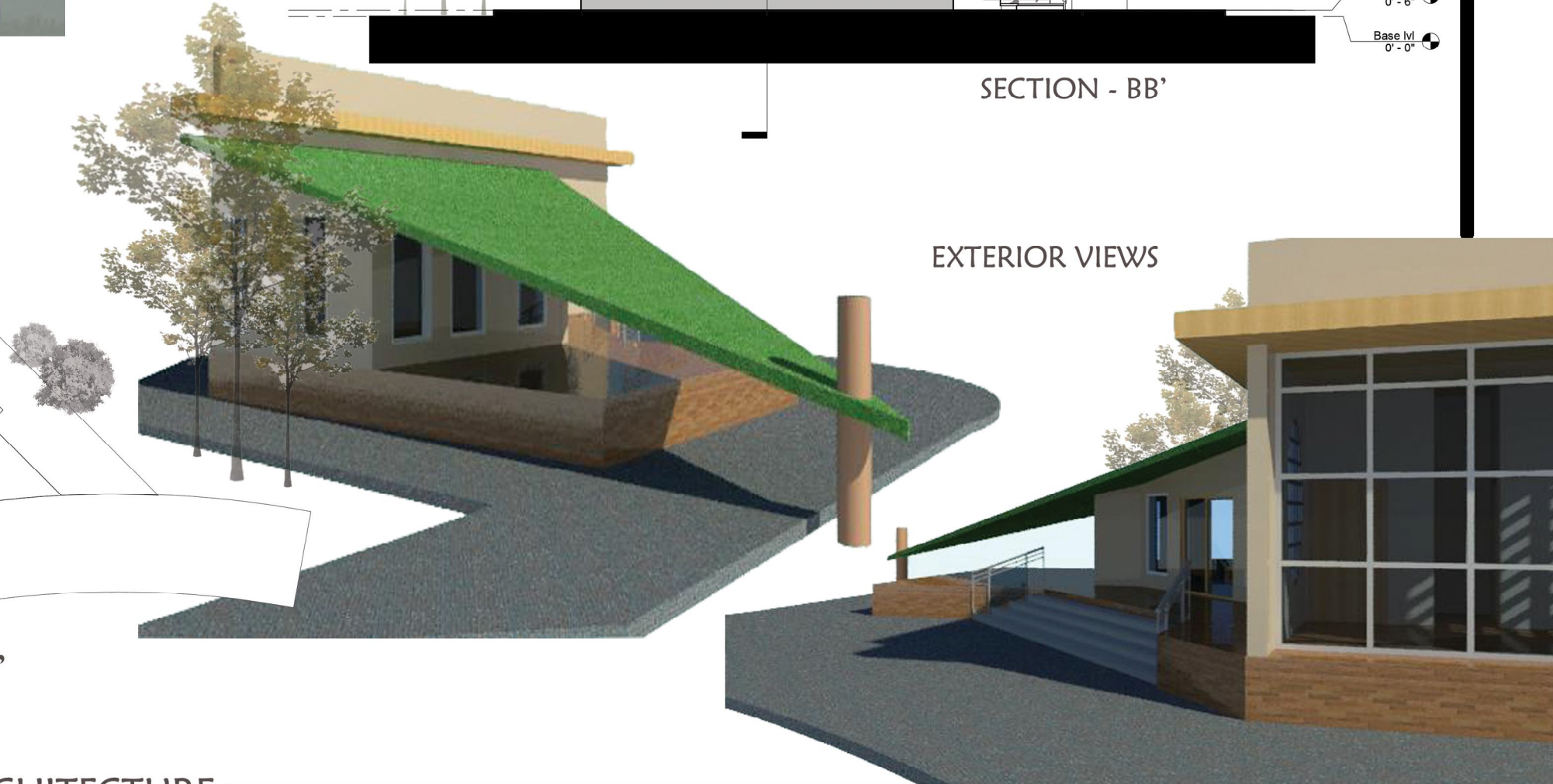

EXTERIOR VIEWS

INTERIOR VIEWS



CHIEF'S ROOM DAY EFFECT



WALKWAY TO  
CHIEF'S ROOM



CHIEF'S ROOM NIGHT EFFECT

The objective is to re-design and completely transform the interior space of an existing staff room and explain the changes made through necessary illustrations such as floor plans, ceiling plan, interior elevations, interior sections and interior 3d views.

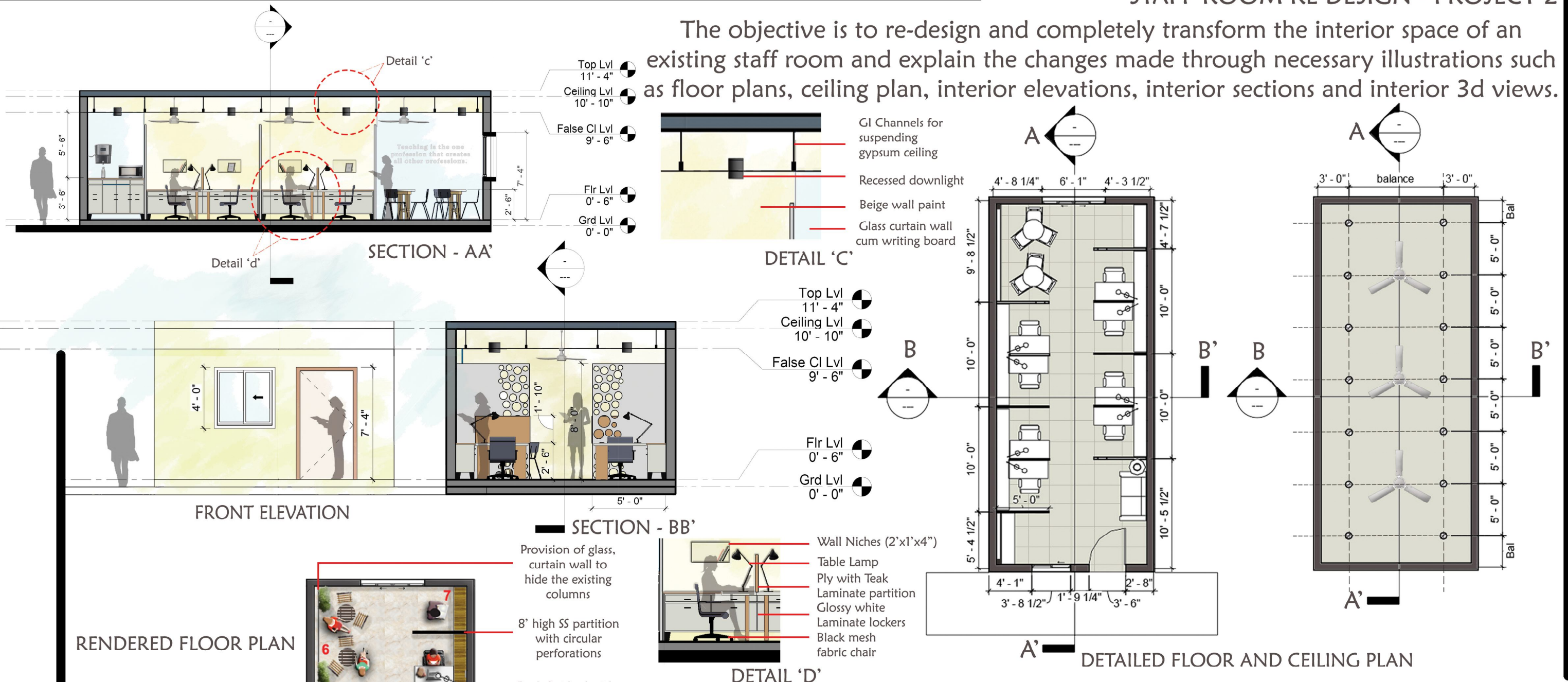

Provision of electrical points are only on one side of the room. Wiring is left unattended which is considered to be unsafe

Provision of Lockers are improper and insufficient

Beams and columns are not visually appealing.

No proper dining space provided

The staff room is meant for 8 staff members. Thou there is ample of free space left unused, there is no proper personal space provided for the staffs. Also the desks and chairs needs to be redesigned so that they get their proper relaxing space.

EXISTING STAFF ROOM IMAGES

STAFF ROOM RE-DESIGN - PROJECT 2

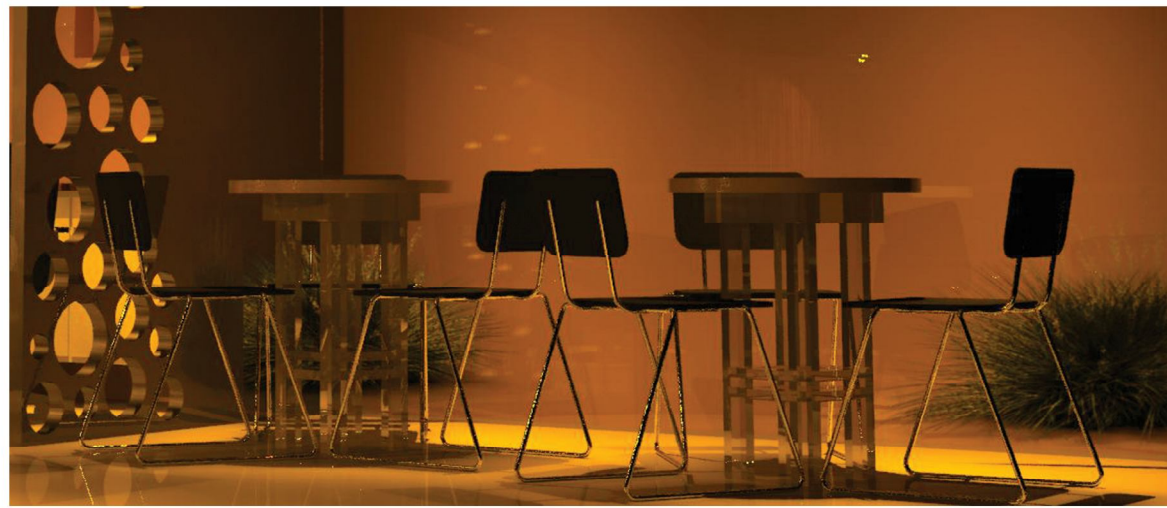

Dining area with plants on either sides



View of partition wall



Lockers and Desks made of ply with teak laminate and glossy white laminates



Furniture Used

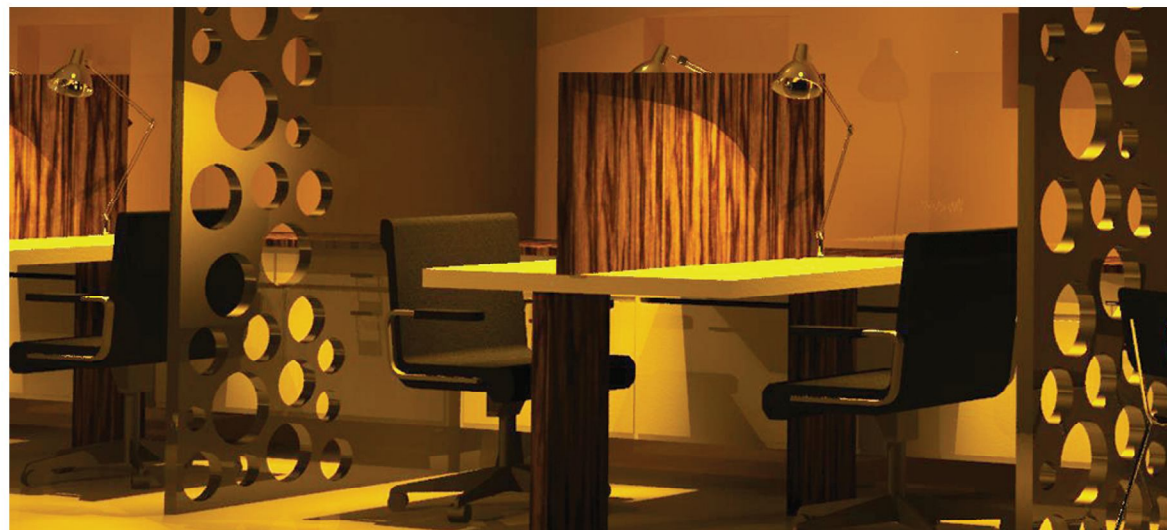

Closer view of staff's cabin



8'x5' high SS Polished partition wall with randomly cut circular perforations for light to pass through with no hinderence during day time

Partition Used



Staff's Cabin with walkway

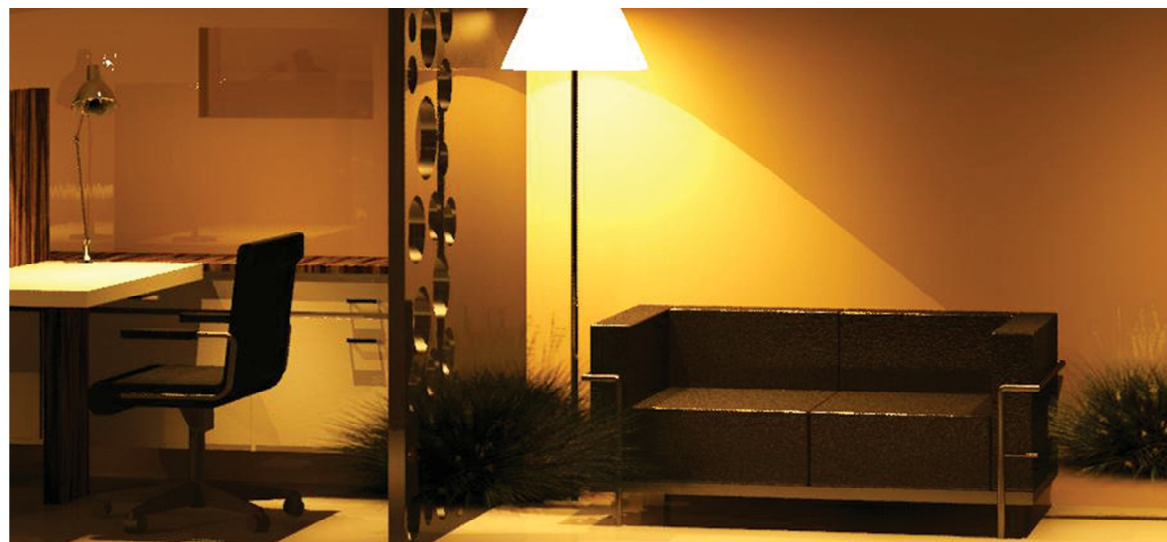

Waiting area with artificial Lighting



Dining and locker area



Table Lamp, SS Finish



Floor Lamp, 4' High



incandescent downlight, (Color - Warm White)



Ceiling Fan, SS Finish

Lighting Used

The objective is to design a cafeteria amidst mountains and pond and show the existing landform through necessary illustrations such as site plan, elevations, sections and 3d views.

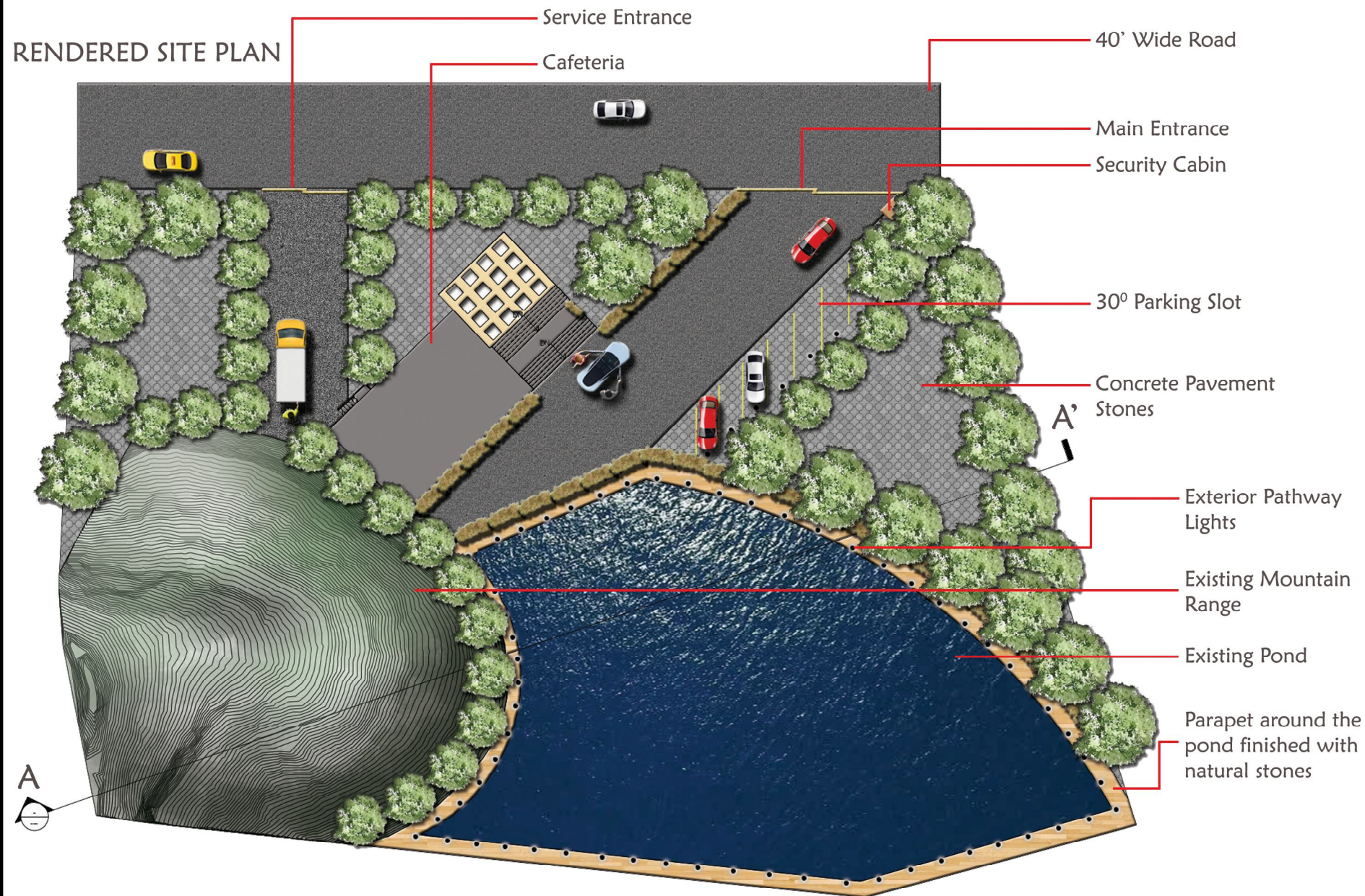
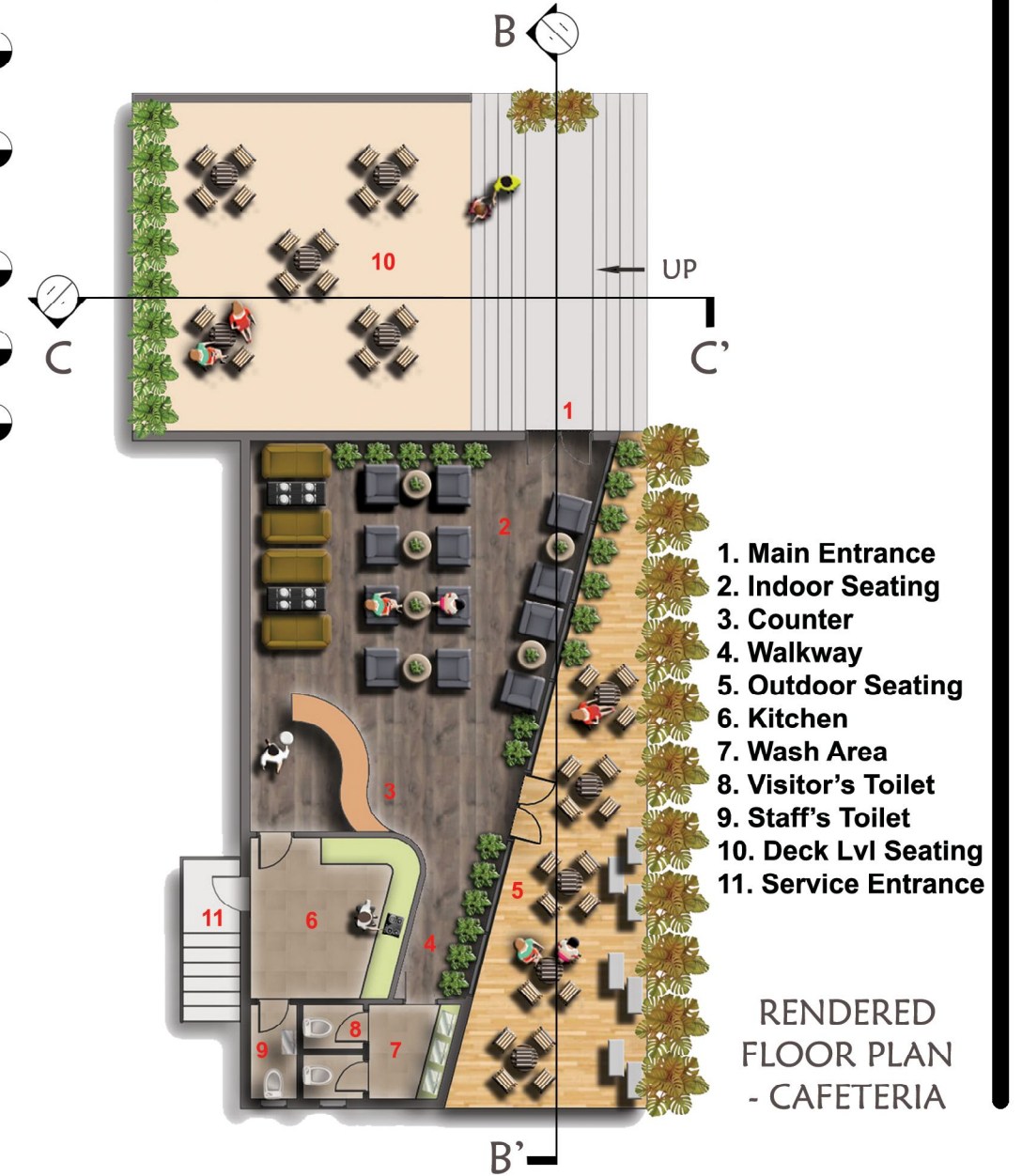

CAFETERIA EXTERIOR VIEW

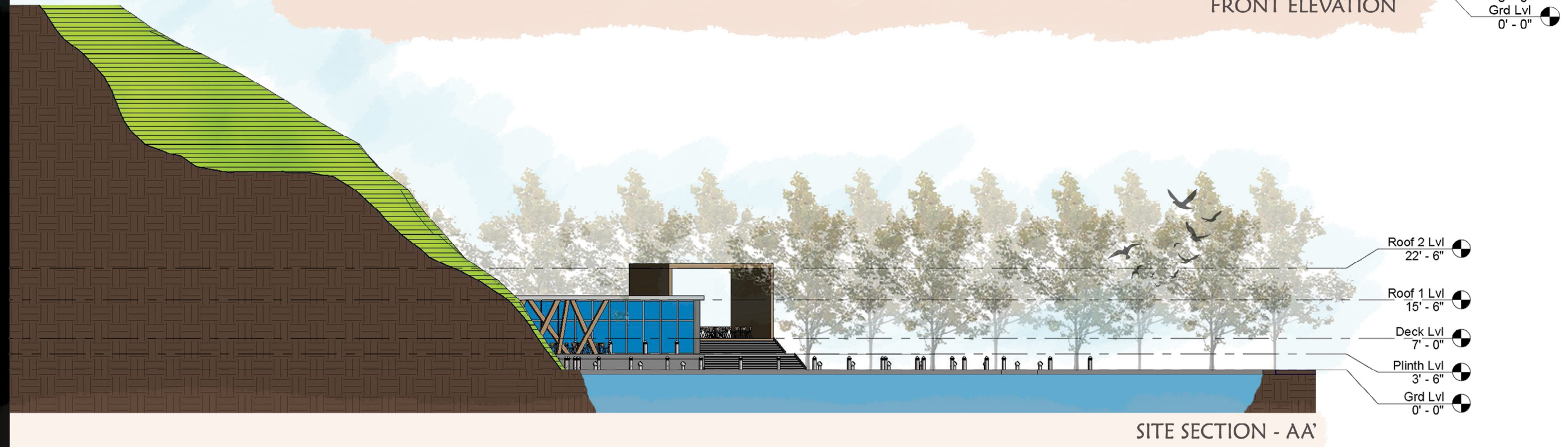
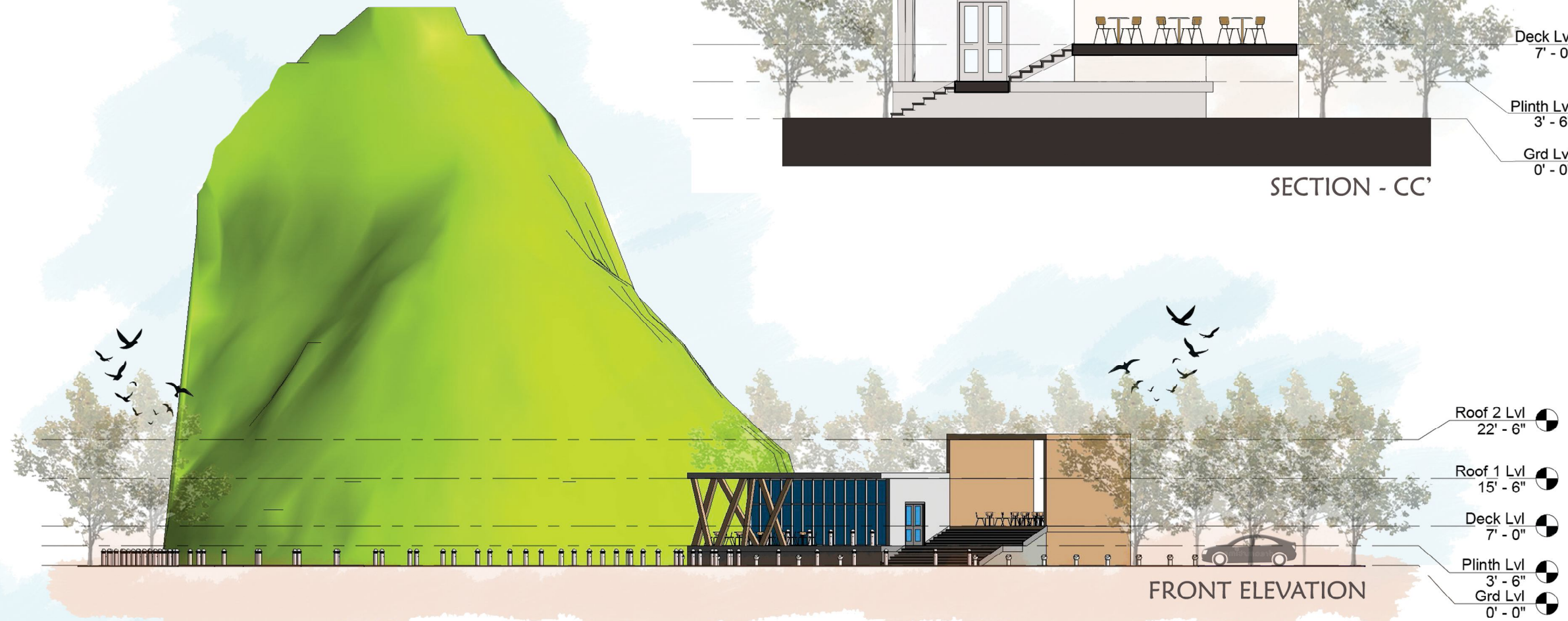



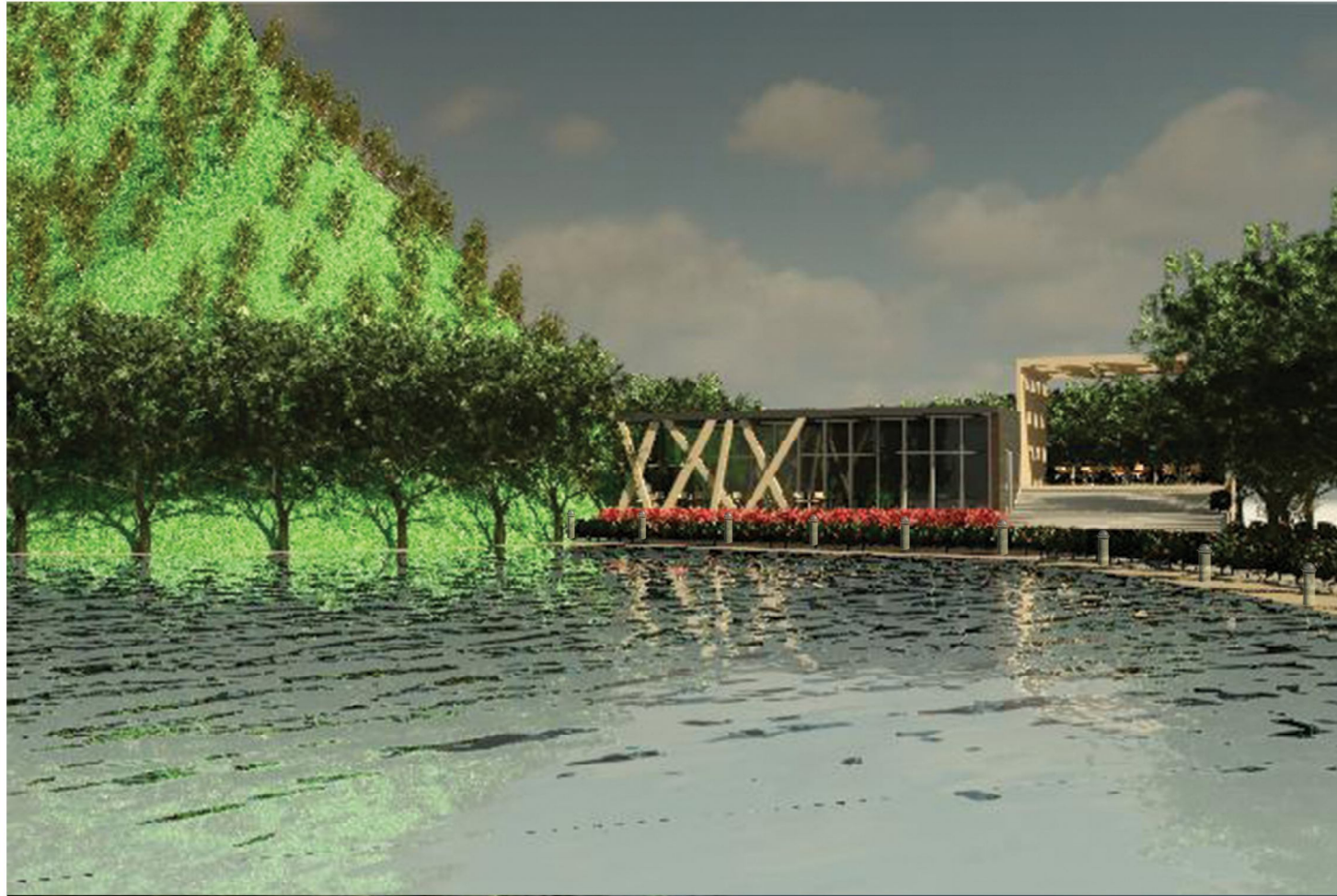

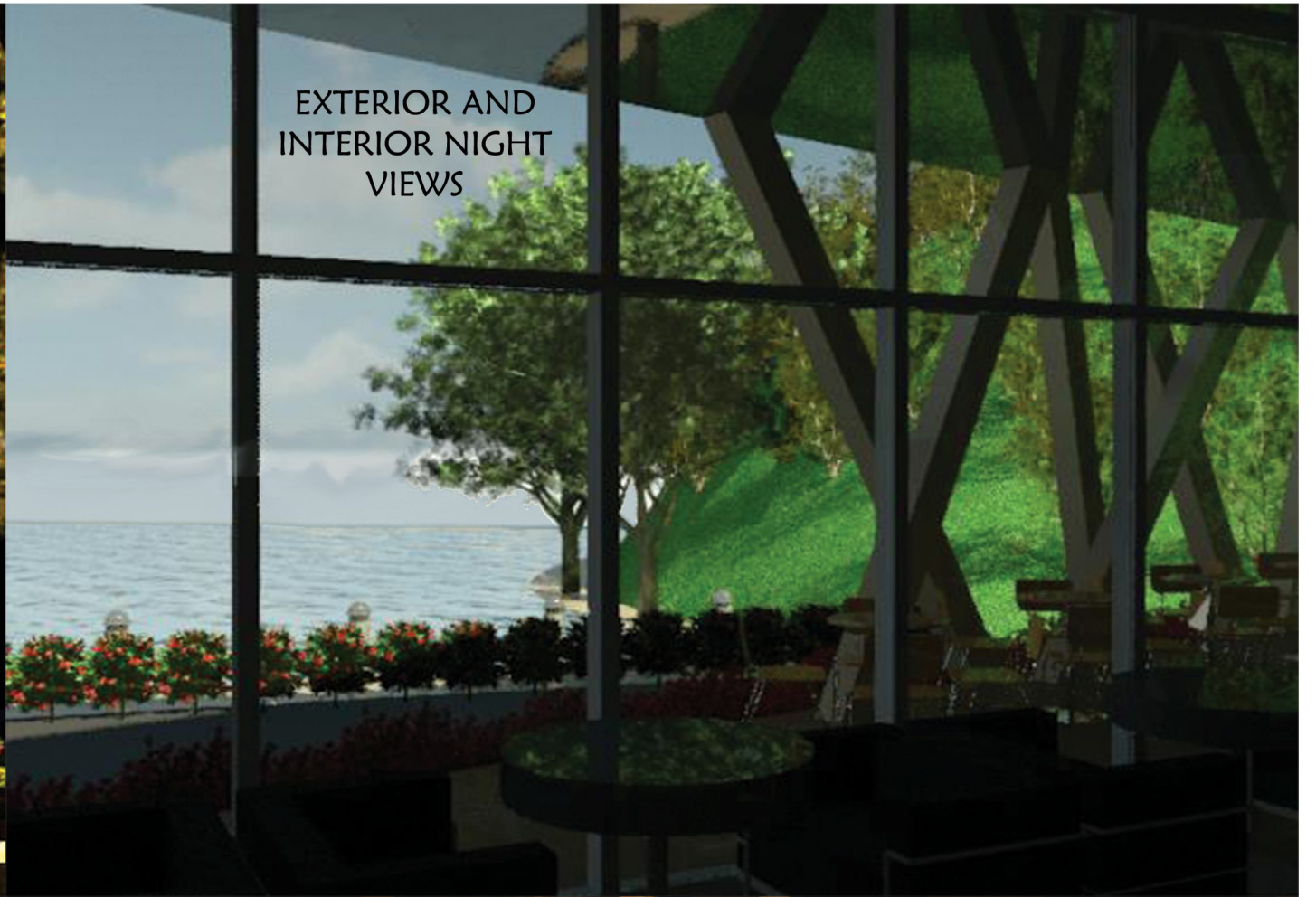



An approach towards the combination of beauty, simplicity, and functionality with a scandinavian touch. All of which is achieved using subtle colour walls, wooden floor, modern furniture and a lack of clutter.

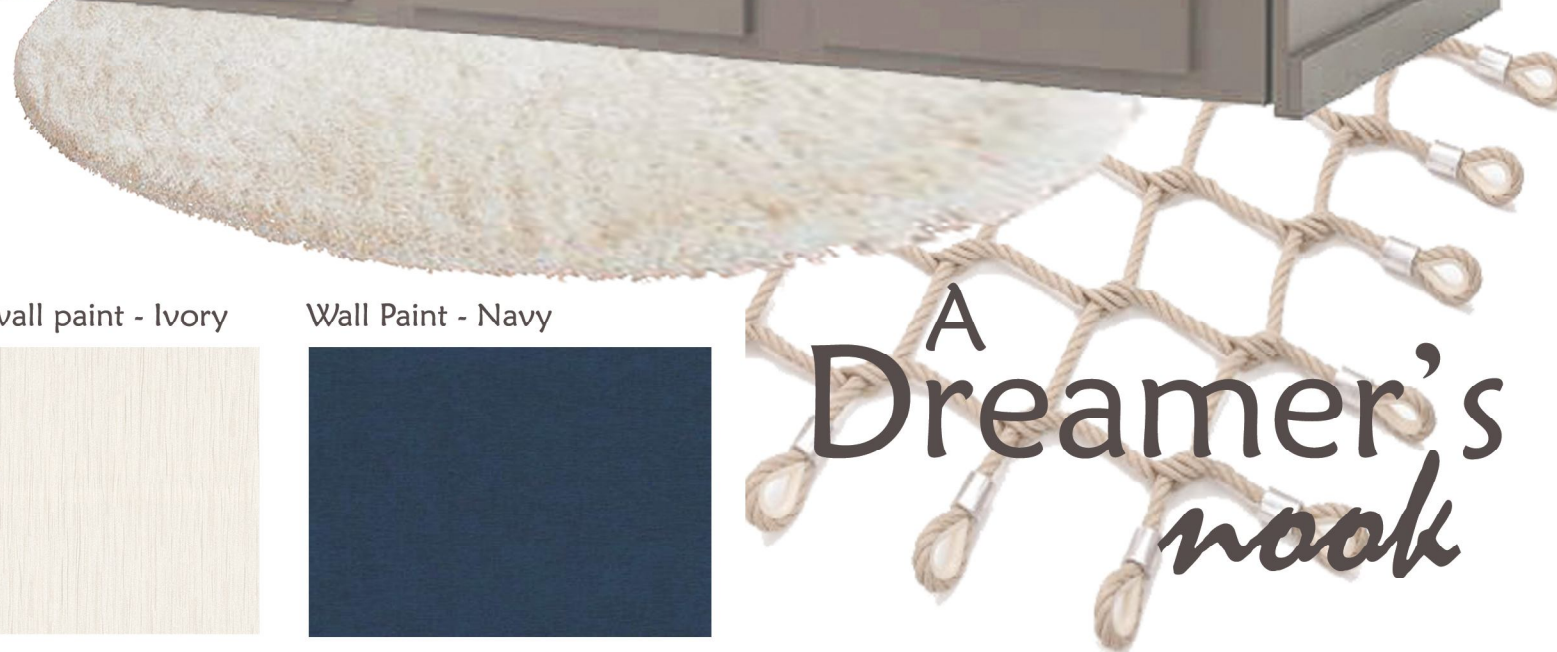

Pale grey wooden tiles

Textured wall paint - Ivory

Wall Paint - Navy



A Dreamer's nook

# BEDROOM INTERIORS - PROJECT 4

The objective is to re-style the interiors of an existing bedroom and evolve the concept with mood board and explain the changes with necessary illustrations such as floor plan, elevations and 3d views

AXONOMETRIC VIEW

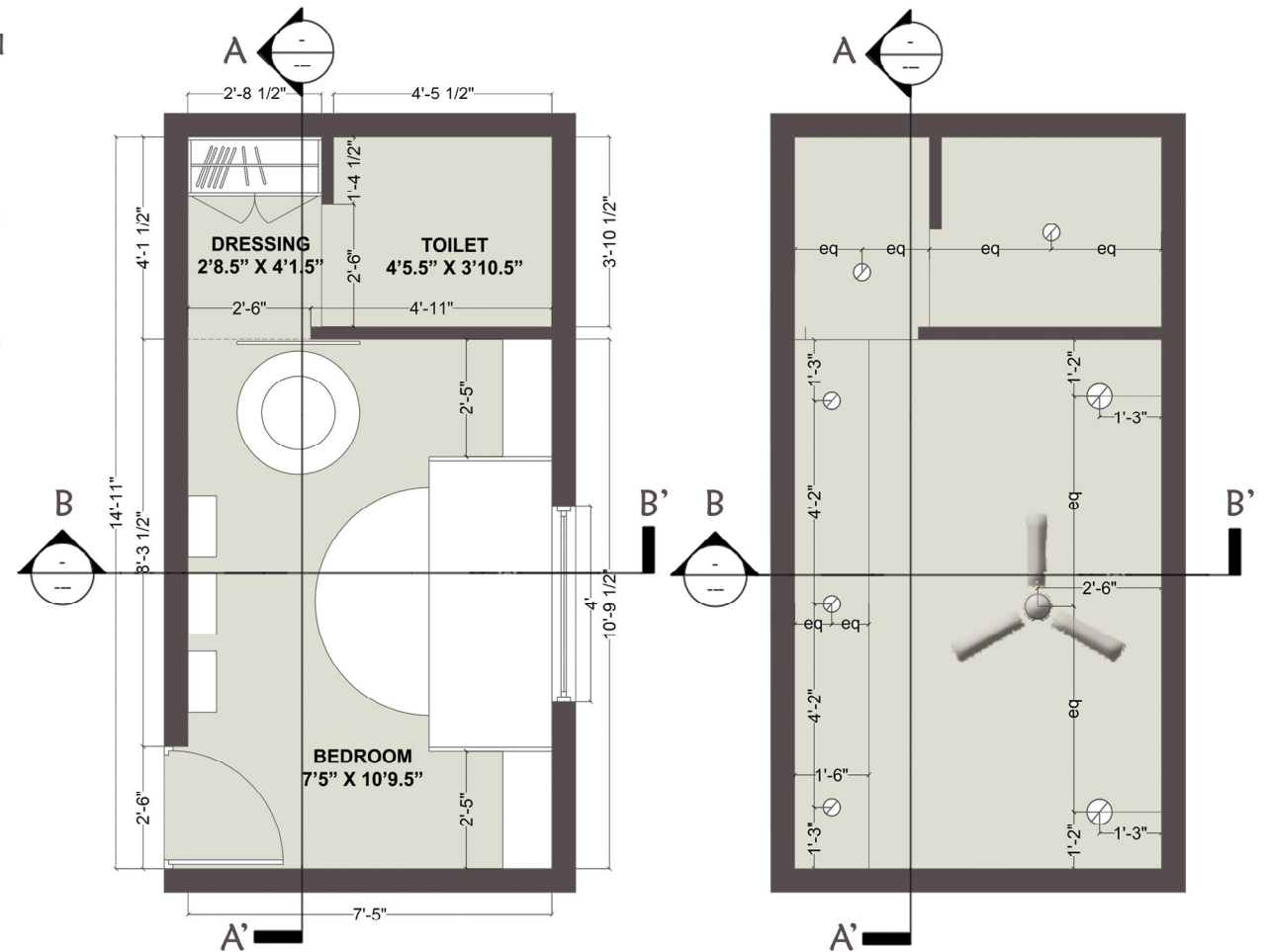
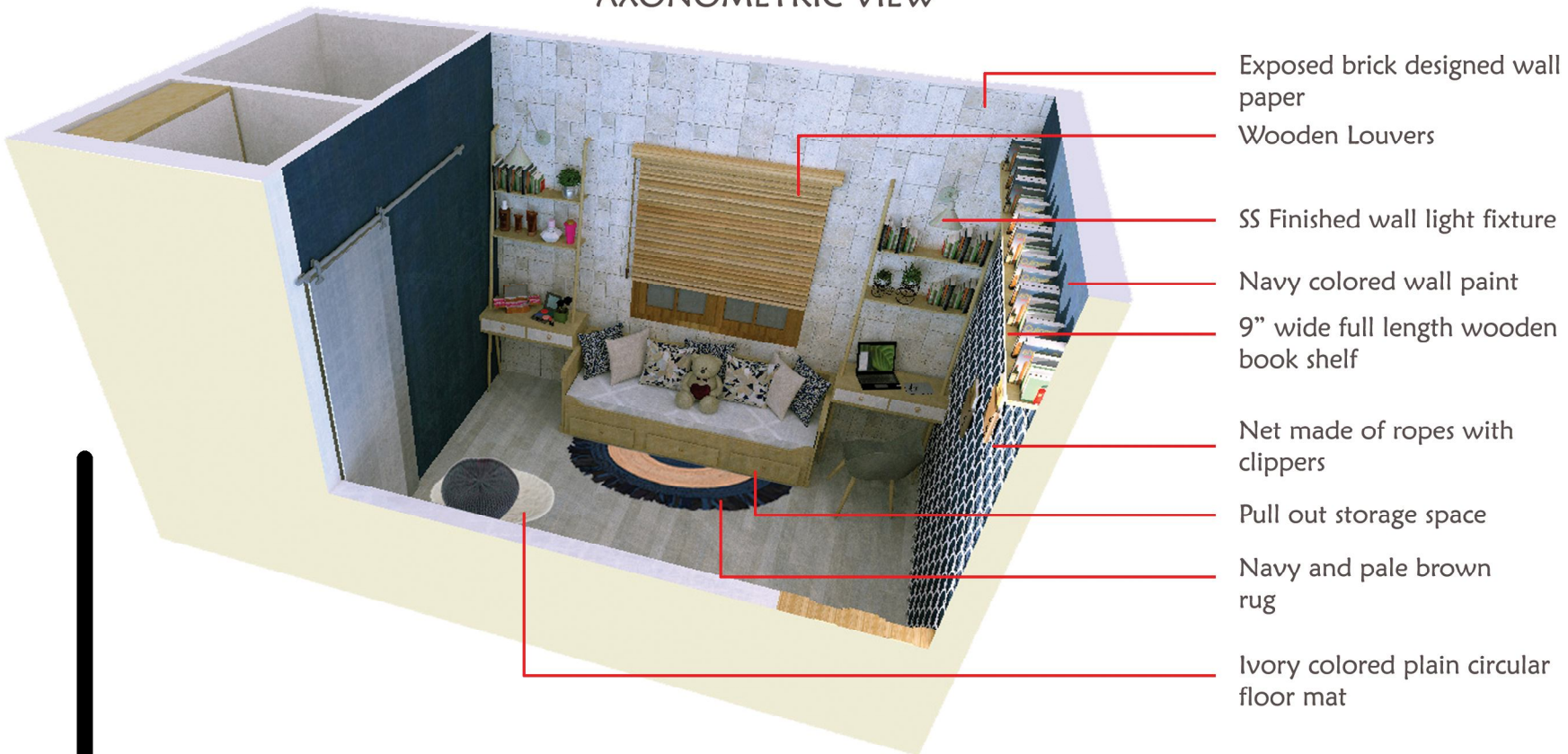

DETAILED FLOOR AND CEILING PLAN

RENDERED FLOOR PLAN

- 1. Bedroom
- 2. Study Unit
- 3. Dressing Unit
- 4. Wardrobe space
- 5. Toilet

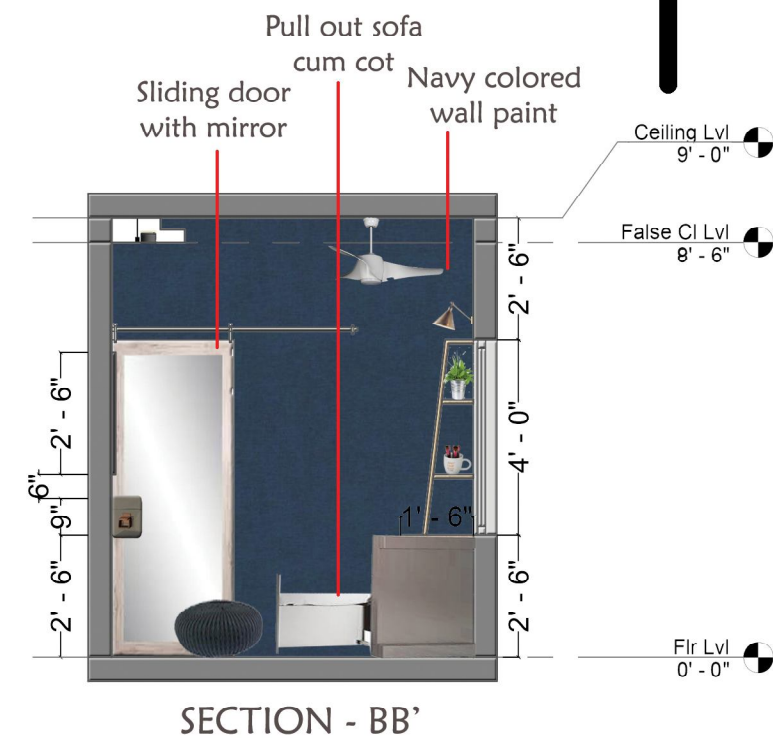
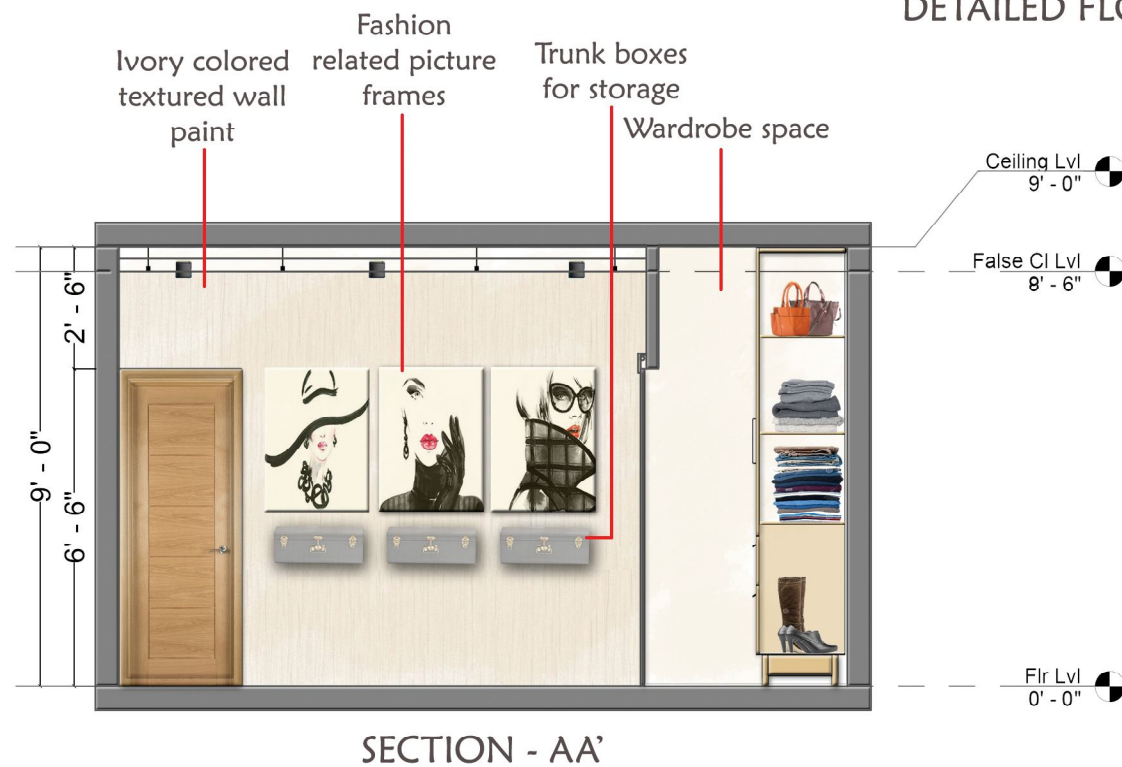
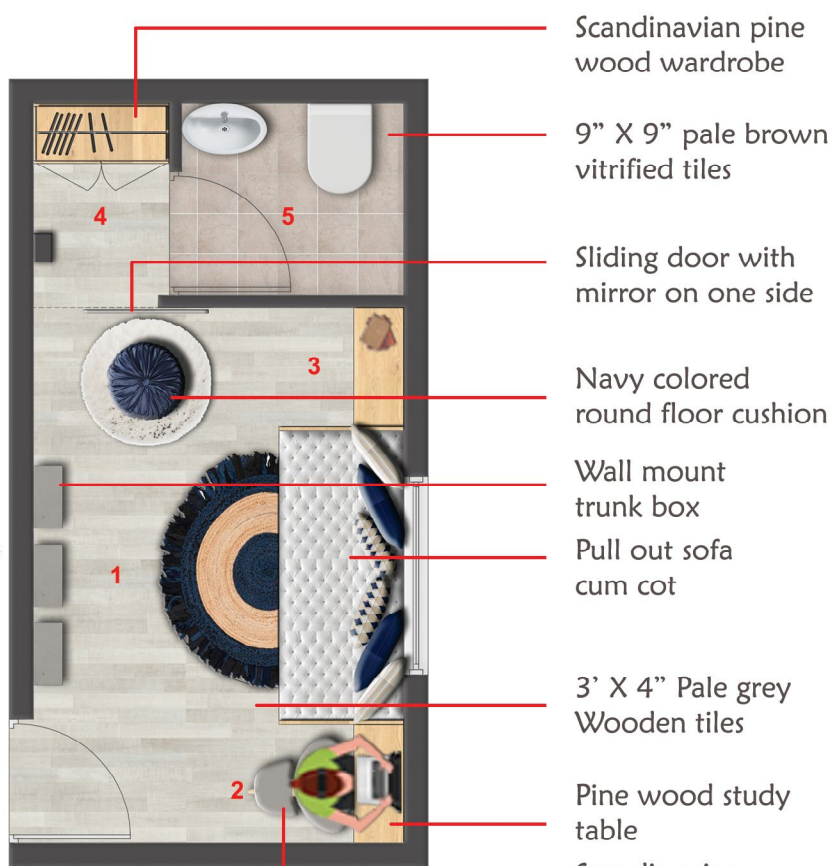



The objective is to design the front and side elevation of an existing multipurpose hall and explain the same through necessary illustrations such as floor plans and 3d views.



Exposed Brick Cladding

Multipurpose Hall

Glazing

Aluminium Composite Panels

Office Space

6 Nos. 2" X 2" MS Box Section



DAY VIEW



NIGHT VIEWS

